

Henderson County

Code Enforcement Services

240 2nd Avenue East Hendersonville, North Carolina 28792
Phone (828) 697-4857 Fax (828) 697-4658

MEMORANDUM

DATE: August 21, 2008
TO: Technical Review Committee
TRC MEETING DATE: September 2, 2008
REGARDING: Major Site Plan Review
NAME OF APPLICANT: Larry Hodge
DEPARTMENT: Code Enforcement Services
STAFF CONTACT: Toby Linville
ATTACHMENTS: Site Plans

Please find attached plans for the following office use facility proposal to be reviewed by the Henderson County Technical Review Committee on September 2, 2008.

Major Site Plan Review

William Bradley, Land Surveyor, on behalf of the owner, Larry Hodge submitted the major site plan for this project. They wish to utilize the property for Office: Business, Professional & Public use which requires major site plan review per S.R. 6.9.

SR 6.9. Office: Business, Professional and Public

- (1) Site Plan. Major *Site Plan* required in accordance with §200A-299 (Major Site Plan Review).
- (2) Lighting. *Adequate lighting* shall be placed in areas used for vehicular/pedestrian access including, but not limited to: stairs, sidewalks, crosswalks, intersections, or changes in grade. *Lighting mitigation* required.

The project site is located on approximately 0.67 acres of land (PIN: 9650887180) located at 3668 Asheville Highway, Hendersonville. The project is located in a Local Commercial zoning district. Public water and sewer are proposed. The project meets the requirements of the Land Development Code and all the applicable major site plan requirements are met.

If you would like to submit your changes early please use the comment sheet provided and sending it back via email to tlinville@hendersoncountync.org.

Henderson County, NC - Zoning Information Report

Date: August 21, 2008

Owner Name:

Mailing Address:

Situs Address:

PIN: 9650887180

HODGE, LARRY S ; HODGE, SONDR A T

500 MORGAN CHAPEL RD

3668 ASHEVILLE HWY

Parcel Number: 0103376

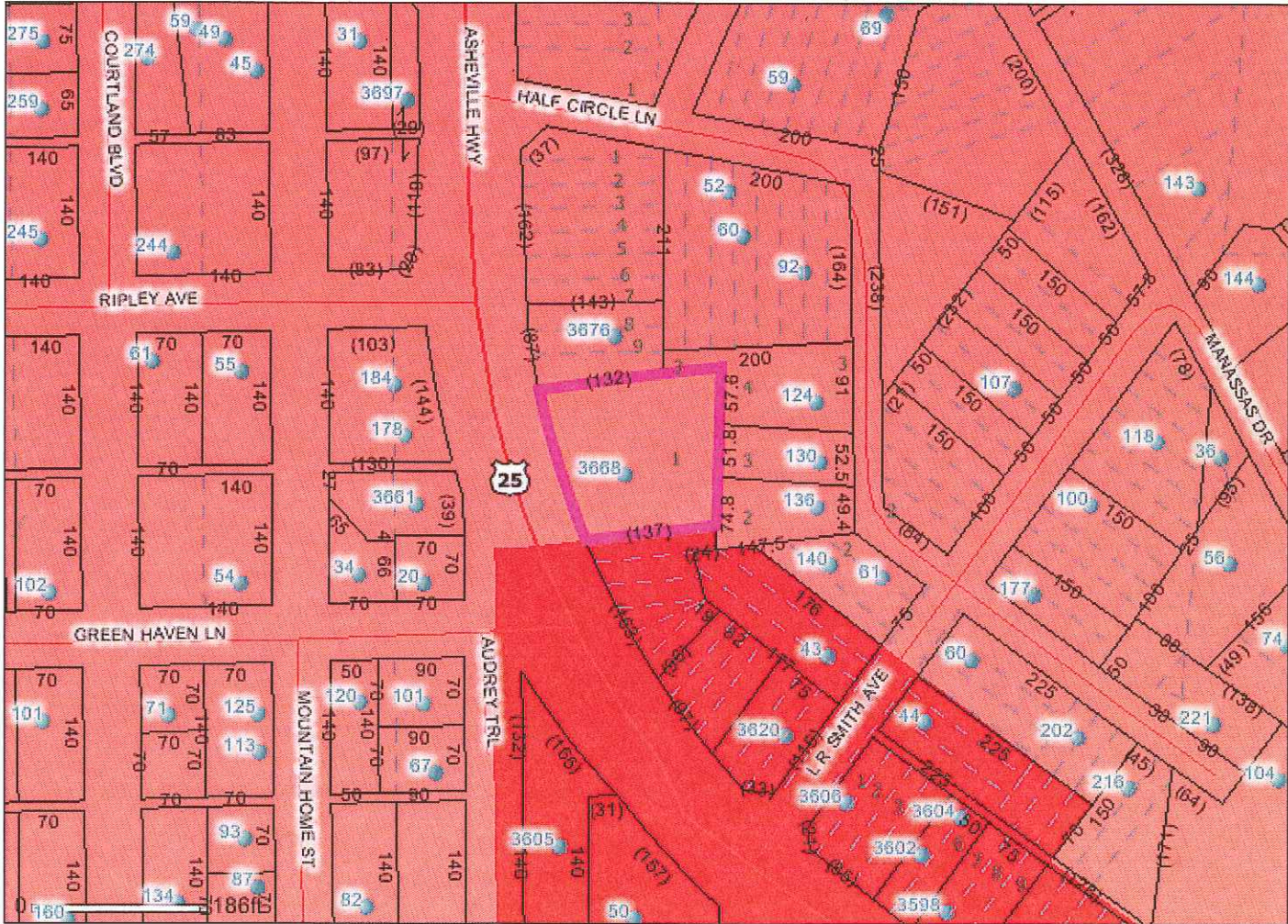

History:	No History Found
Permit:	No Permit Found
Date:	No Date Found
NEW Zoning Districts:	Local Commercial
Acreage:	0.6700
Municipality Boundaries:	No City Found
Water Supply Watersheds:	No Ordinance Found
Floodplain 1982:	No Watershed Found
PRELIMINARY 2007 Flood Zone:	No Watershed Found
PRELIMINARY 2007 Floodway:	No Watershed Found
Protected Ridges:	No Flood Zone Found
City of Hendersonville Annexation Resolution:	No Flood Zone Found
Fire Tax Districts:	No Preliminary Flood Zone Found
	No Preliminary Floodway Found
	No
	No
	07 Mountain Home Fire



STREET

ASHEVILLE HWY

SR-1532

3RD STREET

RIPLEY AVE

2ND

GREEN HAVEN LN

MOUNTAIN HOME ST

1ST STREET

FAIRVIEW LN

31
5511
70
(12)
(29)

88
5346
90
(97)
(119)
(83)
(20)

184
5146
178
(103)
(130)

3661
50
92
(132)
(63)
(106)
(63)
54
70
5987
20
70

120
5875
101
580
78
67
70

5625
82
5695
70
153

3
2
1
(147)

9583
59
61
60
59
58
57
56
55
54
69
50
49
48
47
1447

7354
2
3
4
5
6
7
(124)
(231)
(149)

3676^B
7237
9
10
(128)
(432)

3668⁷¹⁸⁰
7237
9
10
(128)
(432)

7993
14
15
16
17
18
19
20
21
22
23
24
25
26
27
28
29
30
31
32
33
34
35
36
37
38
39
40
41
42
43
44
45
46
47
48
49
50
51
52
53
54
55
56
57
58
59
60
61
62
63
64
65
66
67
68
69
70
71
72
73
74
75
76
77
78
79
80
81
82
83
84
85
86
87
88
89
90
91
92
93
94
95
96
97
98
99
100
101
102
103
104
105
106
107
108
109
110
111
112
113
114
115
116
117
118
119
120
121
122
123
124
125
126
127
128
129
130
131
132
133
134
135
136
137
138
139
140
141
142
143
144
145
146
147
148
149
150
151
152
153
154
155
156
157
158
159
160
161
162
163
164
165
166
167
168
169
170
171
172
173
174
175
176
177
178
179
180
181
182
183
184
185
186
187
188
189
190
191
192
193
194
195
196
197
198
199
200

52
60
92
200
9320

124
130
136
9157
9059
9054
142
144.5
147.9
117.9
108

140
61
9972
43
0926
7993
8864
9730
3620
(108)
(431)

606
602
3604
3602
3596
60
20
7
8
17
47
174

69
50
49
48
47
1447

0390
39
38
36
35
34
33
32
31
30
29
28
27
26
25
24
23
22
21
20
19
18
17
16
15
14
13
12
11
10
9
8
7
6
5
4
3
2
1

1144
1008
0926
61
43
20
7
8
17
47
174

60
20
7
8
17
47
174

SURVEYOR
 WILLIAM G. BRADLEY
 PROFESSIONAL LAND SURVEYOR
 CERTIFY THAT THIS MAP WAS DRAWN FROM AN ACTUAL FIELD
 SURVEY PERFORMED UNDER MY DIRECTION AND SUPERVISION
 RECORDED IN BOOK PAGE AND THAT THE RATIO OF PRECISION
 IS 1/10,000 AND THAT THIS MAP CONFORMS TO G.S. 17-30
 AS AMENDED. WITNESS MY ORIGINAL SIGNATURE
 REGISTRATION NUMBER AND SEAL THIS 21 DAY OF Aug 2008

William G. Bradley
 PROFESSIONAL LAND SURVEYOR
 REGISTRATION NUMBER 2653

RECORDER
 STATE OF _____
 COUNTY OF _____
 THIS PLAT WAS PRESENTED FOR REGISTRATION
 AND WAS RECORDED IN THIS OFFICE IN SLIDE
 THIS DAY OF _____
 2008 AT O'CLOCK
 REGISTER OF DEEDS

WILLIAM G. BRADLEY, PROFESSIONAL LAND SURVEYOR
 CERTIFY THAT THIS SURVEY IS OF AN EXISTING
 PARCEL OR PARCELS OF LAND AND DOES NOT CREATE
 A NEW STREET OR CHANGE AN EXISTING STREET.
William G. Bradley
 SIGNED

PLAT NORTH
 SURVEY FOR LARRY HOLBERT
 SURVEY BY: LAUGHTER, AUSTIN AND ASSOC.

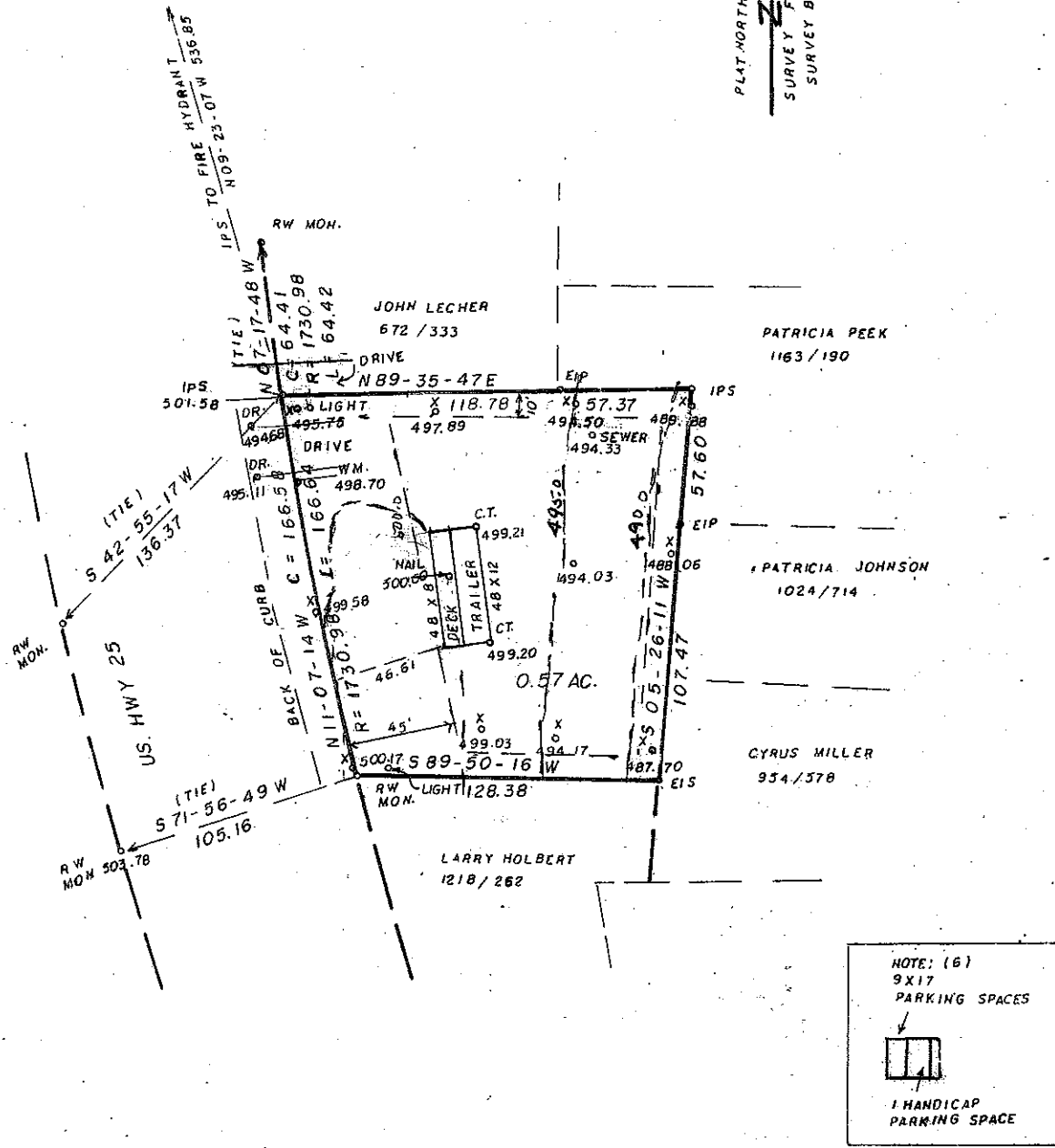

SURVEY FOR
 LARRY S. HODGE AND WIFE SONDR A T. HODGE
 HENDERSONVILLE TOWNSHIP, HENDERSON CO., NC.
 3668 ASHEVILLE HWY. HENDERSONVILLE, NC. 28792
 PHONE NO. 828-606-3313
 SURVEYED BY: WILLIAM G. BRADLEY
 PLS 2653
 15 GLADE RD.
 MILLS RIVER, NC. 28759

DEED REF: 1082/443
 JULY 16, 2008 (M.D.)
 SCALE 1" = 50'

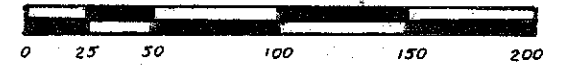

LEGEND
 IPS IRON PIN SET
 EIS EXISTING IRON STAKE
 EIP EXISTING IRON PIN
 RW MON. RIGHT OF WAY MONUMENT
 W.M. WATER METER

NOTE: ZONED LC
 NOTE: TRAILER, DRIVE AND ELEVATION SHOWN AUG. 21, 2008
 JOB NO. 2008/45
 NOTE: SET BACKS
 10 FT. SIDES AND REAR
 45 FT. FRONT

