

# Parking Availability Along Ecusta Trail Mile 1

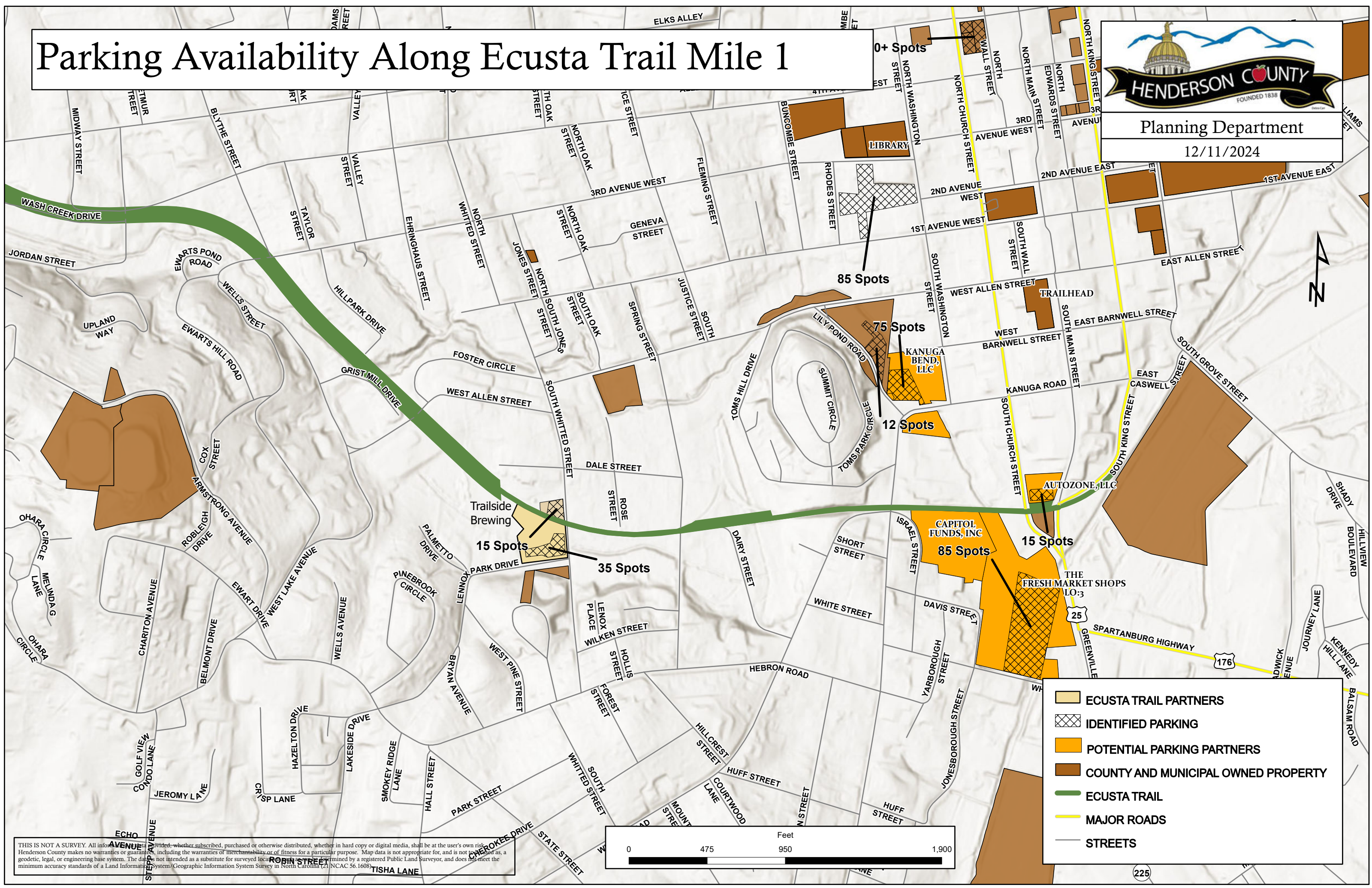

Planning Department

12/11/2024



- ECUSTA TRAIL PARTNERS
- IDENTIFIED PARKING
- POTENTIAL PARKING PARTNERS
- COUNTY AND MUNICIPAL OWNED PROPERTY
- ECUSTA TRAIL
- MAJOR ROADS
- STREETS

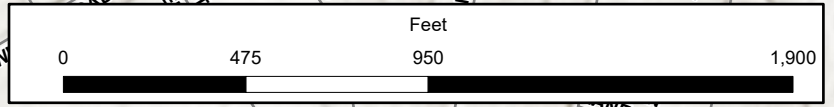

THIS IS NOT A SURVEY. All information provided, whether subscribed, purchased or otherwise distributed, whether in hard copy or digital media, shall be at the user's own risk. Henderson County makes no warranties or guarantees, including the warranties of merchantability or of fitness for a particular purpose. Map data is not appropriate for, and is not intended as, a geodetic, legal, or engineering base system. The data is not intended as a substitute for surveyed locations determined by a registered Public Land Surveyor, and does not meet the minimum accuracy standards of a Land Information System/Geographic Information System Survey in North Carolina (21 NCAC 56.1608).

# Parking Availability Along Ecusta Trail Mile 3



Planning Department  
12/11/2024

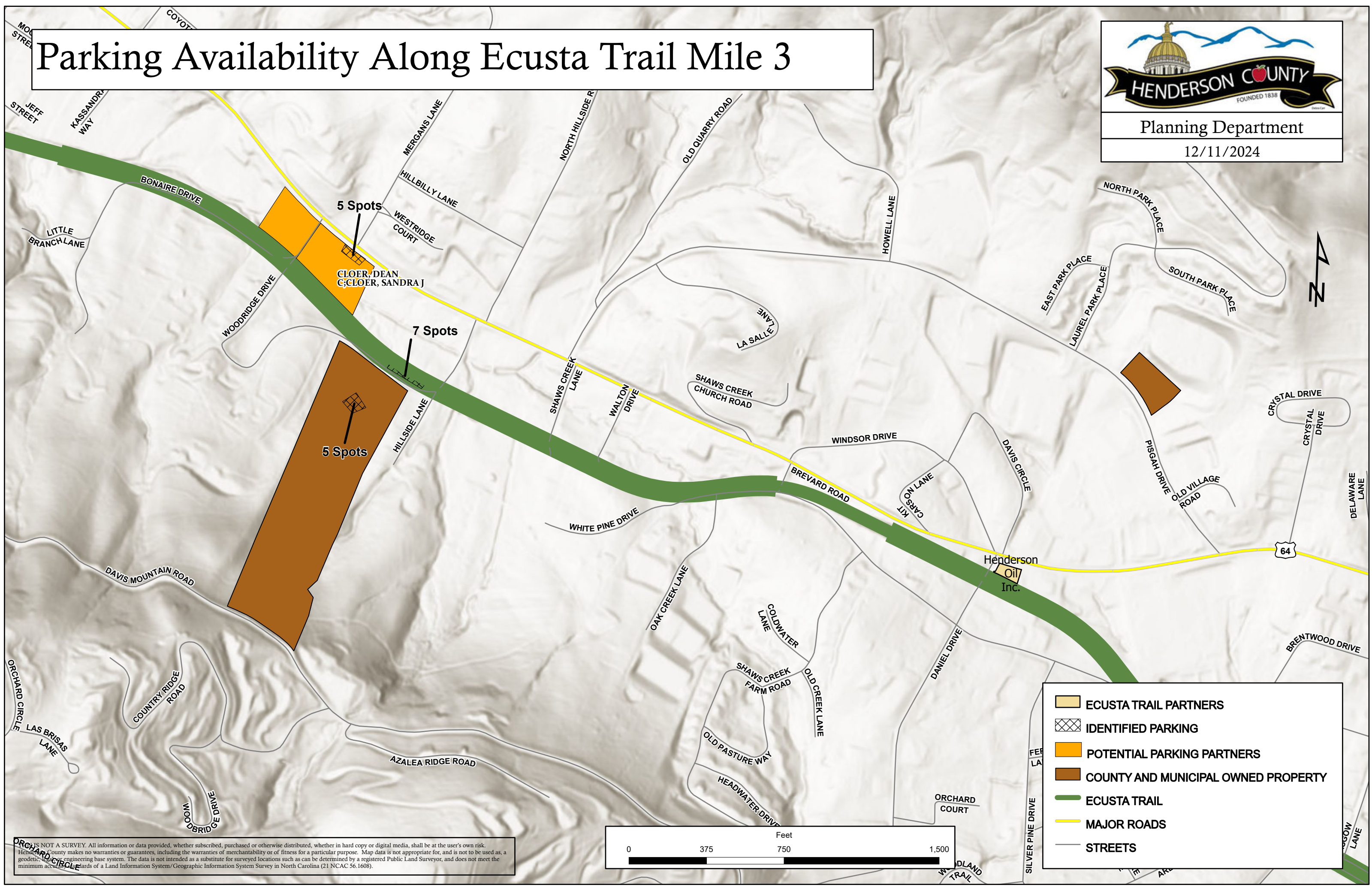

	ECUSTA TRAIL PARTNERS
	IDENTIFIED PARKING
	POTENTIAL PARKING PARTNERS
	COUNTY AND MUNICIPAL OWNED PROPERTY
	ECUSTA TRAIL
	MAJOR ROADS
	STREETS

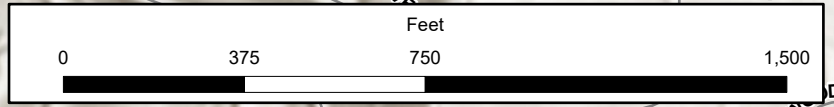

THIS IS NOT A SURVEY. All information or data provided, whether subscribed, purchased or otherwise distributed, whether in hard copy or digital media, shall be at the user's own risk. Henderson County makes no warranties or guarantees, including the warranties of merchantability or of fitness for a particular purpose. Map data is not appropriate for, and is not to be used as, a geodetic engineering base system. The data is not intended as a substitute for surveyed locations such as can be determined by a registered Public Land Surveyor, and does not meet the minimum accuracy standards of a Land Information System/Geographic Information System Survey in North Carolina (21 NCAC 56.1608).

# Parking Availability Along Ecusta Trail Mile 4



Planning Department  
12/11/2024

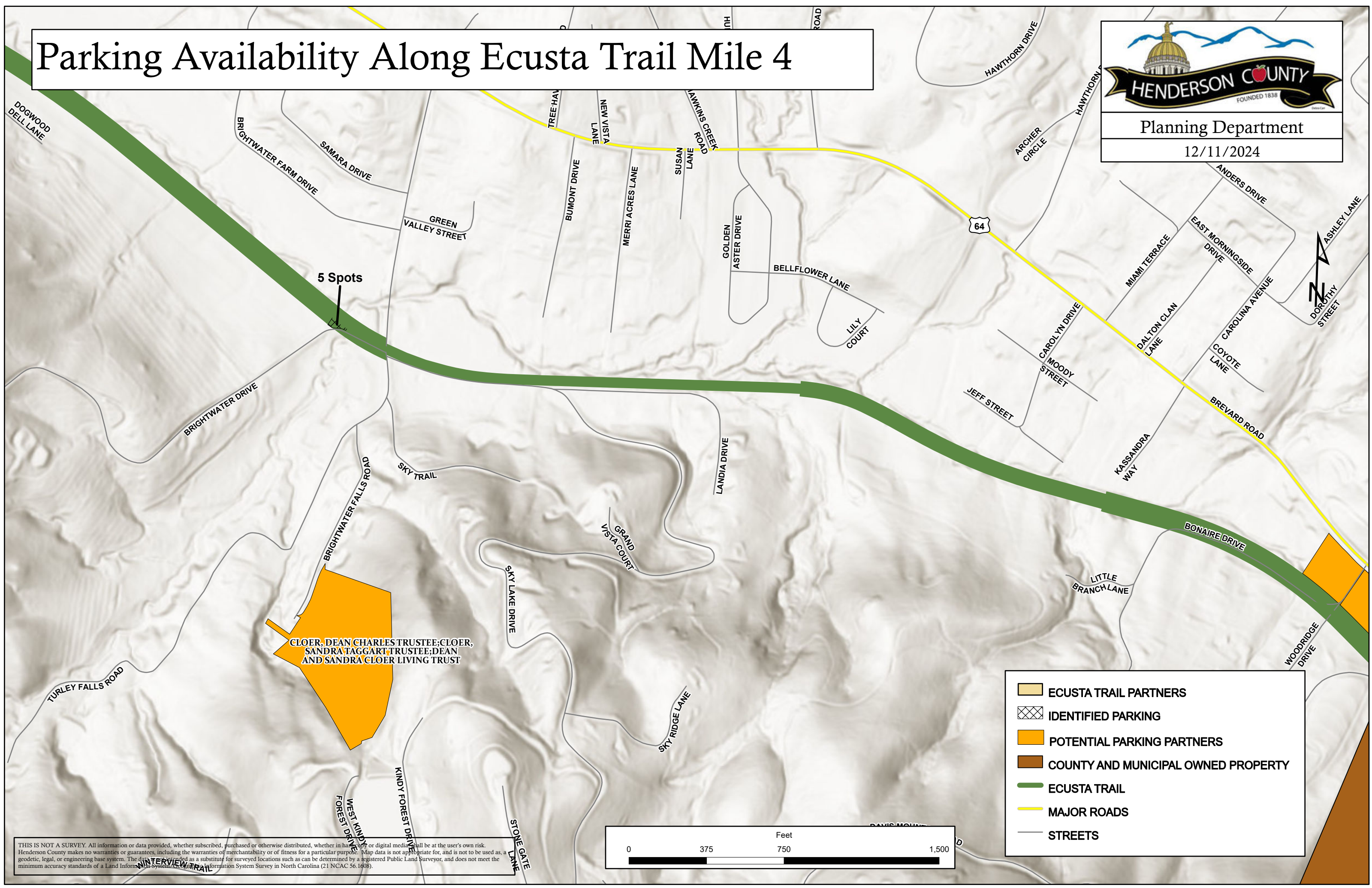

5 Spots

CLOER, DEAN CHARLES TRUSTEE; CLOER, SANDRA TAGGART TRUSTEE; DEAN AND SANDRA CLOER LIVING TRUST

- ECUSTA TRAIL PARTNERS
- IDENTIFIED PARKING
- POTENTIAL PARKING PARTNERS
- COUNTY AND MUNICIPAL OWNED PROPERTY
- ECUSTA TRAIL
- MAJOR ROADS
- STREETS

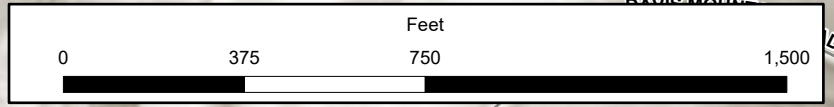

THIS IS NOT A SURVEY. All information or data provided, whether subscribed, purchased or otherwise distributed, whether in hard copy or digital media, shall be at the user's own risk. Henderson County makes no warranties or guarantees, including the warranties of merchantability or of fitness for a particular purpose. Map data is not appropriate for, and is not to be used as, a geodetic, legal, or engineering base system. The data is provided as a substitute for surveyed locations such as can be determined by a registered Public Land Surveyor, and does not meet the minimum accuracy standards of a Land Information System Survey in North Carolina (21 NCAC 56.1608).

# Parking Availability Along Ecusta Trail Mile 5



Planning Department  
12/11/2024

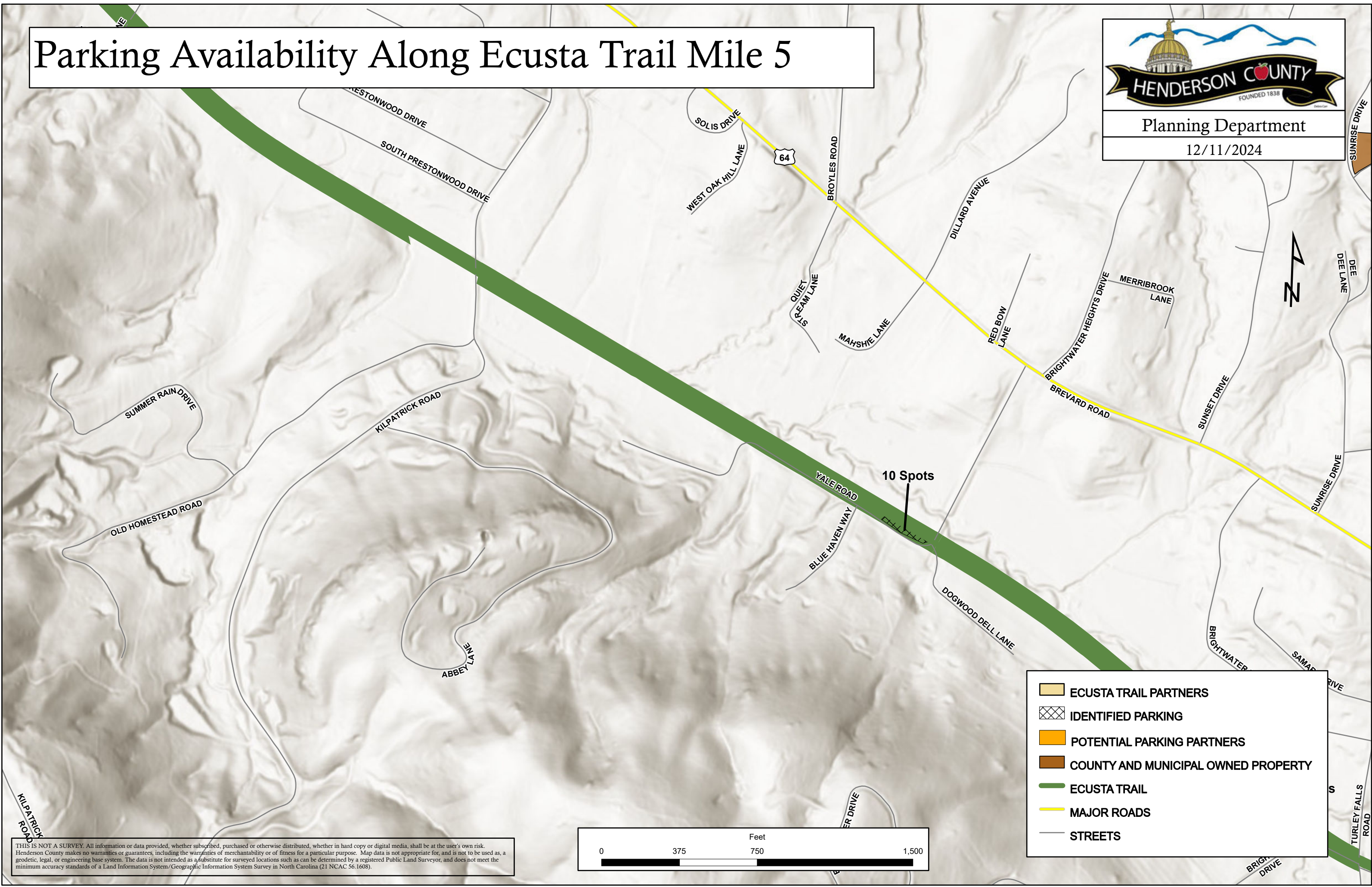

10 Spots

- ECUSTA TRAIL PARTNERS
- IDENTIFIED PARKING
- POTENTIAL PARKING PARTNERS
- COUNTY AND MUNICIPAL OWNED PROPERTY
- ECUSTA TRAIL
- MAJOR ROADS
- STREETS

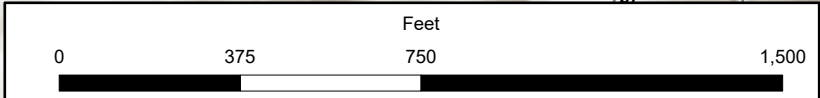

THIS IS NOT A SURVEY. All information or data provided, whether subscribed, purchased or otherwise distributed, whether in hard copy or digital media, shall be at the user's own risk. Henderson County makes no warranties or guarantees, including the warranties of merchantability or of fitness for a particular purpose. Map data is not appropriate for, and is not to be used as, a geodetic, legal, or engineering base system. The data is not intended as a substitute for surveyed locations such as can be determined by a registered Public Land Surveyor, and does not meet the minimum accuracy standards of a Land Information System/Geographic Information System Survey in North Carolina (21 NCAC 56.1608).

# Parking Availability Along Ecusta Trail Mile 2



Planning Department  
12/11/2024

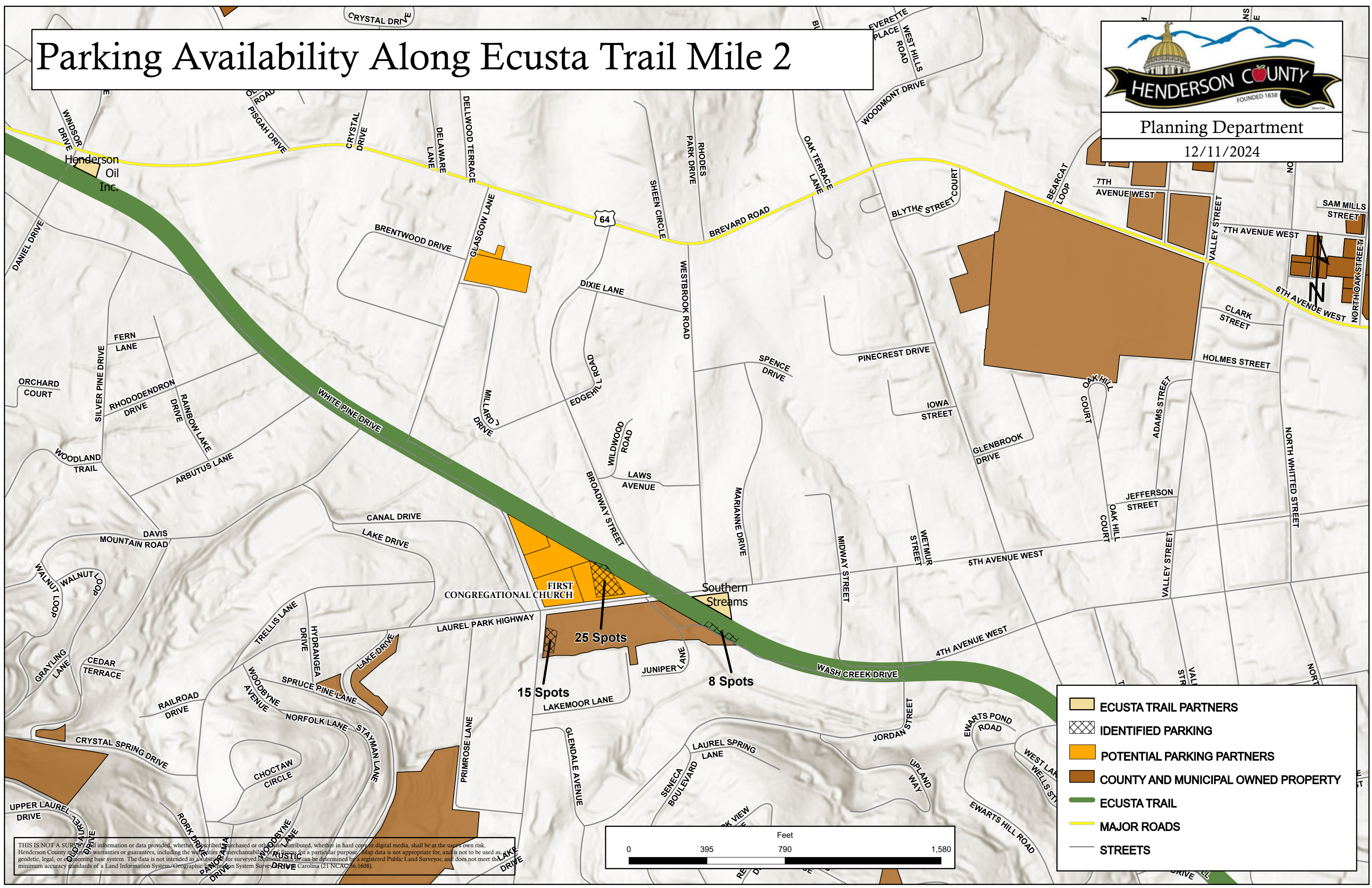

- ECUSTA TRAIL PARTNERS
- IDENTIFIED PARKING
- POTENTIAL PARKING PARTNERS
- COUNTY AND MUNICIPAL OWNED PROPERTY
- ECUSTA TRAIL
- MAJOR ROADS
- STREETS

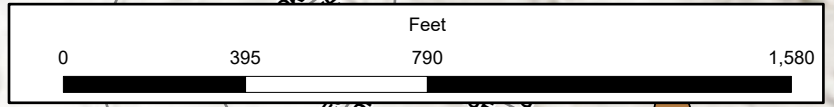

THIS IS NOT A SURVEY. All information or data provided, whether described, purchased or otherwise, distributed, whether in hard copy or digital media, shall be at the user's own risk. Henderson County makes no warranties or guarantees, including the warranties of merchantability or fitness for a particular purpose. Map data is not appropriate for, and is not to be used as a geodetic, legal, or engineering base system. The data is not intended as a substitute for surveyed locations which can be determined by a registered Public Land Surveyor, and does not meet the minimum accuracy standards of a Land Information System/Geographic Information System Survey (21 NCAC 66.1608).

# Parking Availability Along Ecusta Trail Mile 6



Planning Department  
12/11/2024

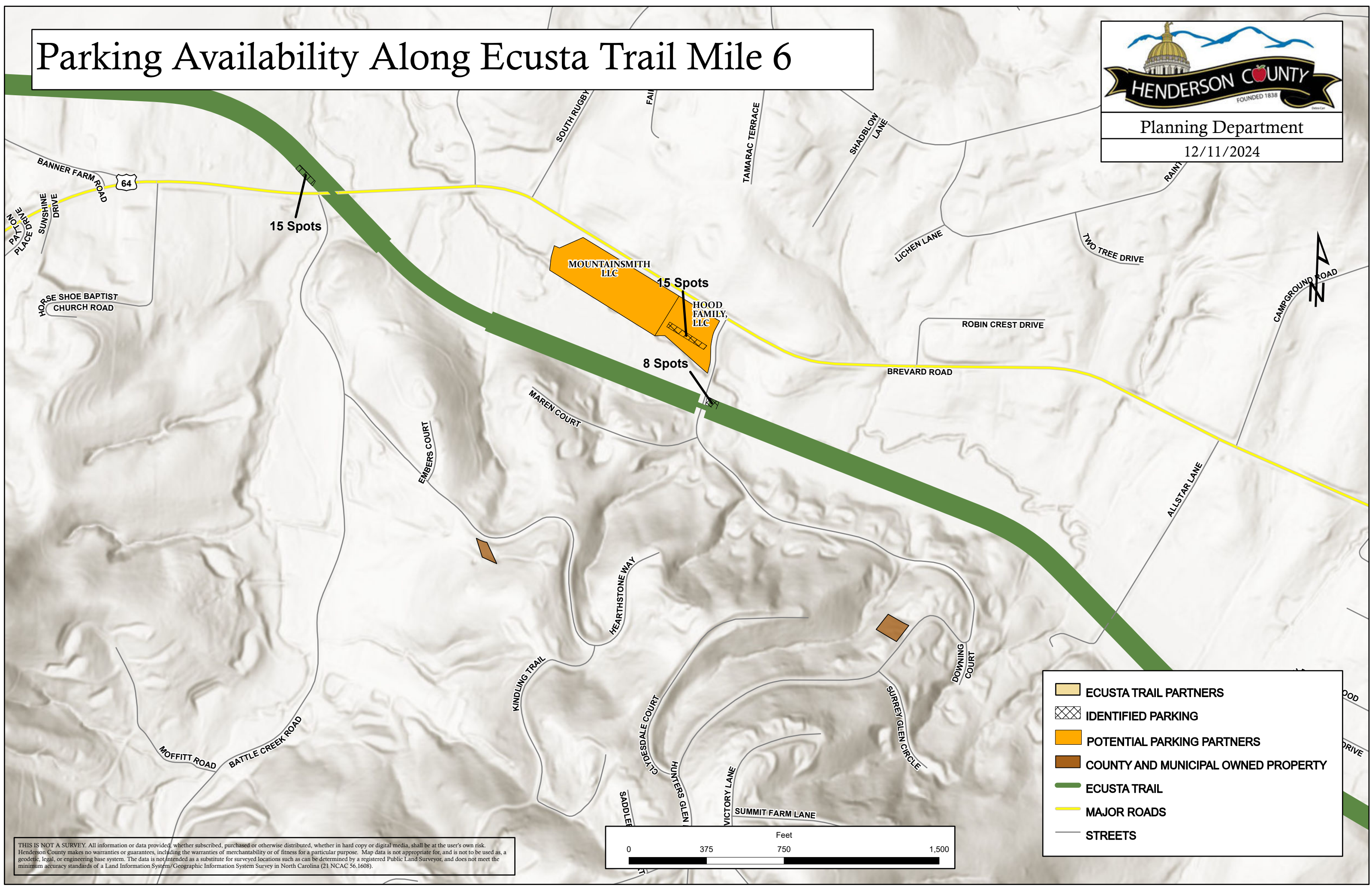

- ECUSTA TRAIL PARTNERS
- IDENTIFIED PARKING
- POTENTIAL PARKING PARTNERS
- COUNTY AND MUNICIPAL OWNED PROPERTY
- ECUSTA TRAIL
- MAJOR ROADS
- STREETS

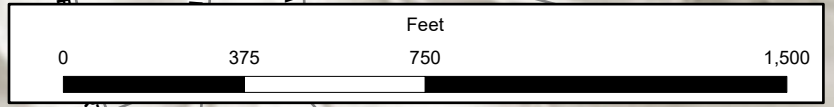

THIS IS NOT A SURVEY. All information or data provided, whether subscribed, purchased or otherwise distributed, whether in hard copy or digital media, shall be at the user's own risk. Henderson County makes no warranties or guarantees, including the warranties of merchantability or of fitness for a particular purpose. Map data is not appropriate for, and is not to be used as, a geodetic, legal, or engineering base system. The data is not intended as a substitute for surveyed locations such as can be determined by a registered Public Land Surveyor, and does not meet the minimum accuracy standards of a Land Information System/Geographic Information System Survey in North Carolina (21 NCAC 56.1608).

# Ecusta Trail Mile Sections



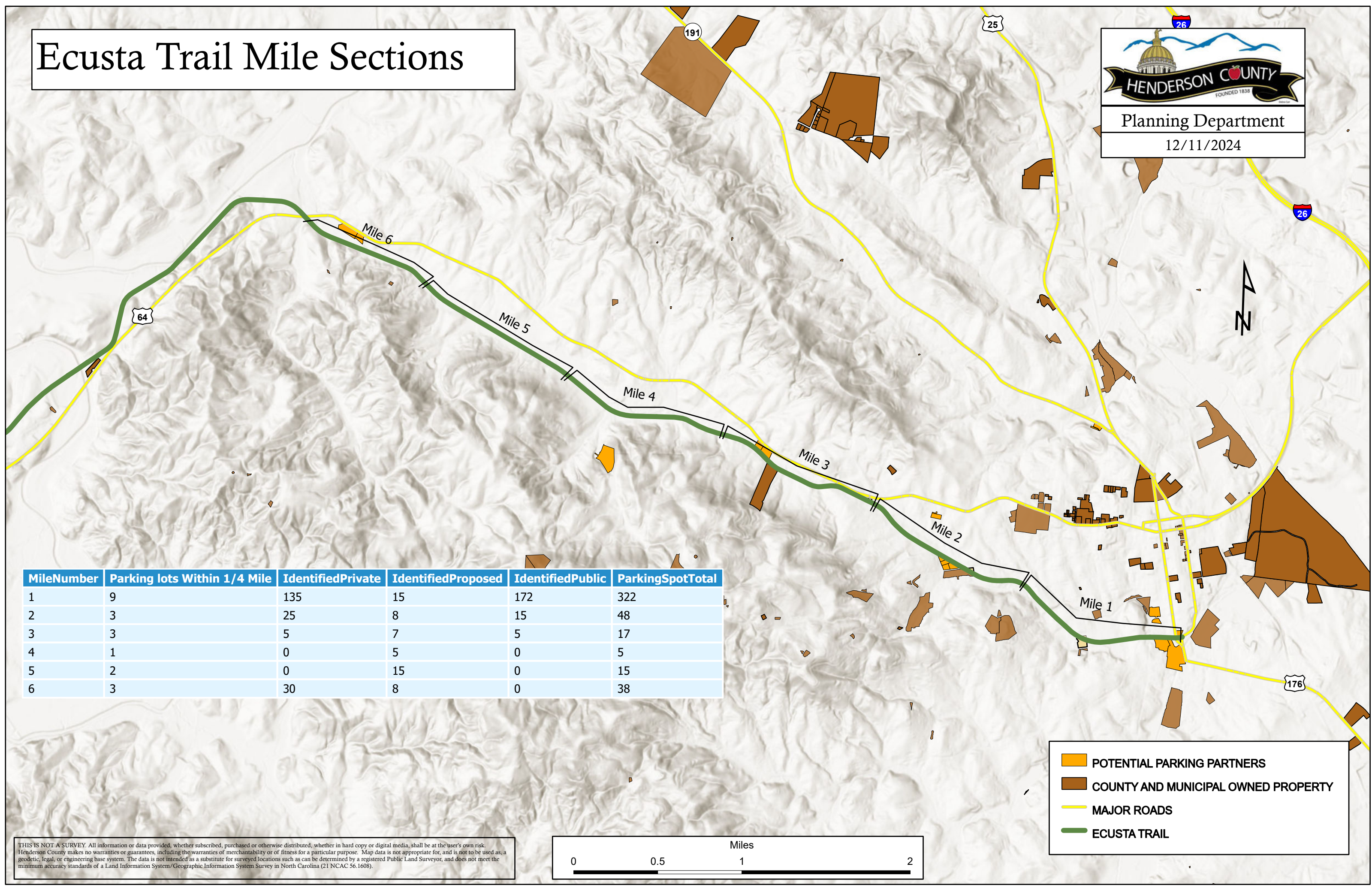

**HENDERSON COUNTY**  
FOUNDED 1838

Planning Department  
12/11/2024



MileNumber	Parking lots Within 1/4 Mile	IdentifiedPrivate	IdentifiedProposed	IdentifiedPublic	ParkingSpotTotal
1	9	135	15	172	322
2	3	25	8	15	48
3	3	5	7	5	17
4	1	0	5	0	5
5	2	0	15	0	15
6	3	30	8	0	38

-  POTENTIAL PARKING PARTNERS
-  COUNTY AND MUNICIPAL OWNED PROPERTY
-  MAJOR ROADS
-  ECUSTA TRAIL



THIS IS NOT A SURVEY. All information or data provided, whether subscribed, purchased or otherwise distributed, whether in hard copy or digital media, shall be at the user's own risk. Henderson County makes no warranties or guarantees, including the warranties of merchantability or of fitness for a particular purpose. Map data is not appropriate for, and is not to be used as, a geodetic, legal, or engineering base system. The data is not intended as a substitute for surveyed locations such as can be determined by a registered Public Land Surveyor, and does not meet the minimum accuracy standards of a Land Information System/Geographic Information System Survey in North Carolina (21 NCAC 56.1608).