

# HCPS GUTTER/DS REPLACEMENT AT EHHS, HMS, & FES

MARK LUSK ARCHITECTURE PLLC  
128 WOODBURN DR  
SWANNANOVA, NC 28778  
828.808.9757  
MLARCHITECTURE@CHARTER.NET

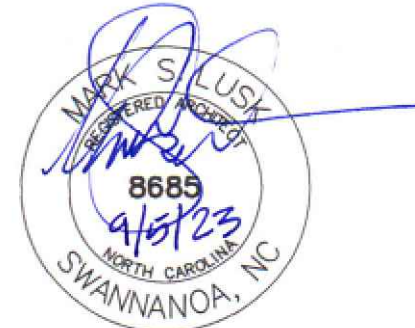

## OWNER

HENDERSON COUNTY  
HENDERSON COUNTY PUBLIC SCHOOLS

## CONTACTS

## OWNER REPRESENTATIVE

BRYAN RHODES  
HENDERSON COUNTY  
100 N. KING ST.  
HENDERSONVILLE, NC 28792

MARTIN BALLARD  
HENDERSON COUNTY PUBLIC SCHOOLS  
246 EDUCATION DRIVE  
FLAT ROCK, NC 28731

BRIAN CANTRELL  
HENDERSON COUNTY PUBLIC SCHOOLS  
246 EDUCATION DRIVE  
FLAT ROCK, NC 28731

## ARCHITECT

MARK LUSK ARCHITECTURE PLLC  
128 WOODBURN DRIVE  
SWANNANOVA, NC 28778  
828.808.9757

LIST OF DRAWINGS	
T101	COVER SHEET
ARCHITECTURAL	
A201	EAST HENDERSON HIGH GUTTER REPLACEMENTS
A202	HENDERSONVILLE MIDDLE GUTTER REPLACEMENTS
A203	FLETCHER ELEMENTARY GUTTER REPLACEMENTS
A301	DETAILS

### NOTES:

1. EHHS NEW GYM APPROXIMATE ROOF SQUARE FOOTAGE: 23,280 SF
2. EHHS OFFICE APPROXIMATE ROOF SQUARE FOOTAGE: 10,550 SF
3. HENDERSONVILLE MIDDLE SCHOOL APPROXIMATE ROOF SQUARE FOOTAGE: 79,320 SF
4. FLETCHER ELEMENTARY SCHOOL APPROXIMATE ROOF SQUARE FOOTAGE: 63,940 SF

### ABBREVIATIONS:

1. REPLACE= REMOVE EXISTING AND PROVIDE AS SHOWN AND SPECIFIED
2. RD= ROOF DRAIN
3. CMU= CONCRETE MASONRY UNITS
4. CWFD= CEMENTITIOUS WOOD FIBER DECK
5. POLYISO= POLYISOCYANURATE
6. DS= DOWNSPOUT
7. AFG= ABOVE FINISH GRADE
8. AFR= ABOVE FINISH ROOF

HCPS GUTTER/DS  
REPLACEMENT  
AT EHHS,  
HMS, & FES

Project Number: 23003  
Checked: \_\_\_\_\_  
Drawn: A. Rognas  
Date: 9/5/23  
Revisions: \_\_\_\_\_  
\_\_\_\_\_

COVER SHEET

T101

© Copyright 2023. All Rights Reserved. Reproduction, copying or use of this drawing and designs shown therein without written consent of Mark Lusk Architecture PLLC is prohibited and any infringement is subject to legal action.



**HCPS GUTTER/DS  
 REPLACEMENT  
 AT EHHS,  
 HMS, & FES**

Project Number: 23003  
 Checked:  
 Drawn: A. Rognas  
 Date: 9/5/23  
 Revisions:

**EAST  
 HENDERSON  
 HIGH  
 GUTTER  
 REPLACEMENTS**

**A201**

**NOTES**

1. REMOVE EXISTING GUTTERS AND DOWNSPOUTS
2. DOWNSPOUTS SHALL:
  - TRANSITION AND TERMINATE INTO EXISTING 6"Ø PIPE AT 7'-4"± AFG.
  - TERMINATE W/ ELBOW WHERE LOCATED ABOVE EXISTING METAL ROOF
3. REPLACEMENT DOWNSPOUTS SHALL:
  - BE INSTALLED AT SAME LOCATIONS AS EXISTING
  - MATCH EXISTING TRANSITION BELOW METAL FASCIA AT BRICK VENEER AND AT 6"Ø PIPE
4. DIMENSIONS & HEIGHTS ARE APPROXIMATE
5. VERIFY DIMENSIONS, QUANTITIES, SIZES, AND OTHER EXISTING CONDITIONS PRIOR TO DEMOLITION WORK. DISCREPANCIES BETWEEN DOCUMENTS AND EXISTING CONDITIONS SHALL BE REPORTED TO THE ARCHITECT.
6. SITE ACCESS, STAGING AND SCHEDULE TO BE COORDINATED WITH PRINCIPAL.
7. CONTRACTOR SHALL PERFORM ALL WORK IN COMPLIANCE WITH THE AHJ. COSTS FOR PERMITS SHALL BE INCLUDED IN WORK. PROVIDE INSPECTION DOCUMENTS TO THE OWNER.
8. DETAILS - SEE 1/ A301, 2/A301

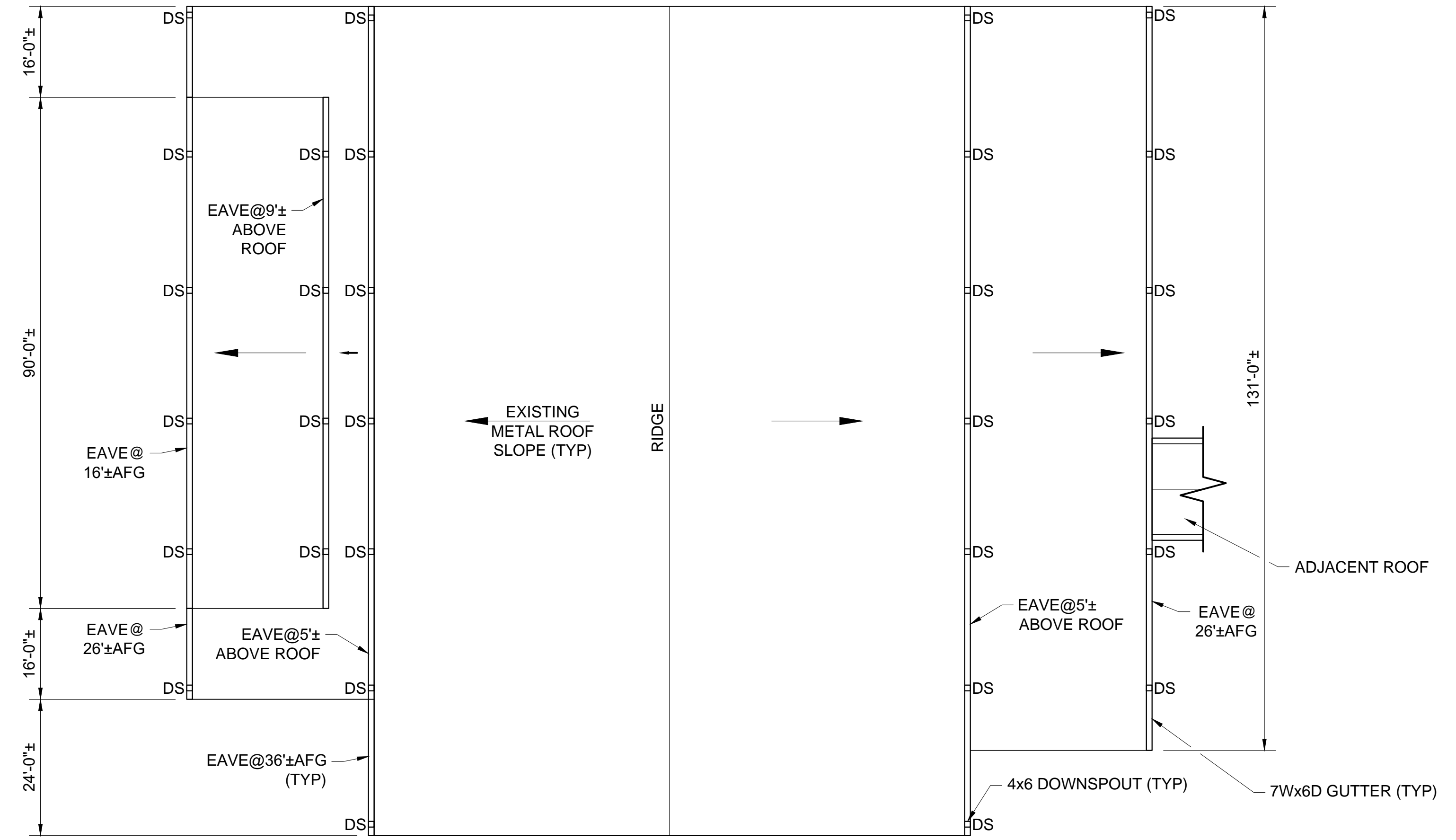

**EHHS NEW GYM ROOF/GUTTER PLAN**  
 SCALE: 1/16"=1'-0"

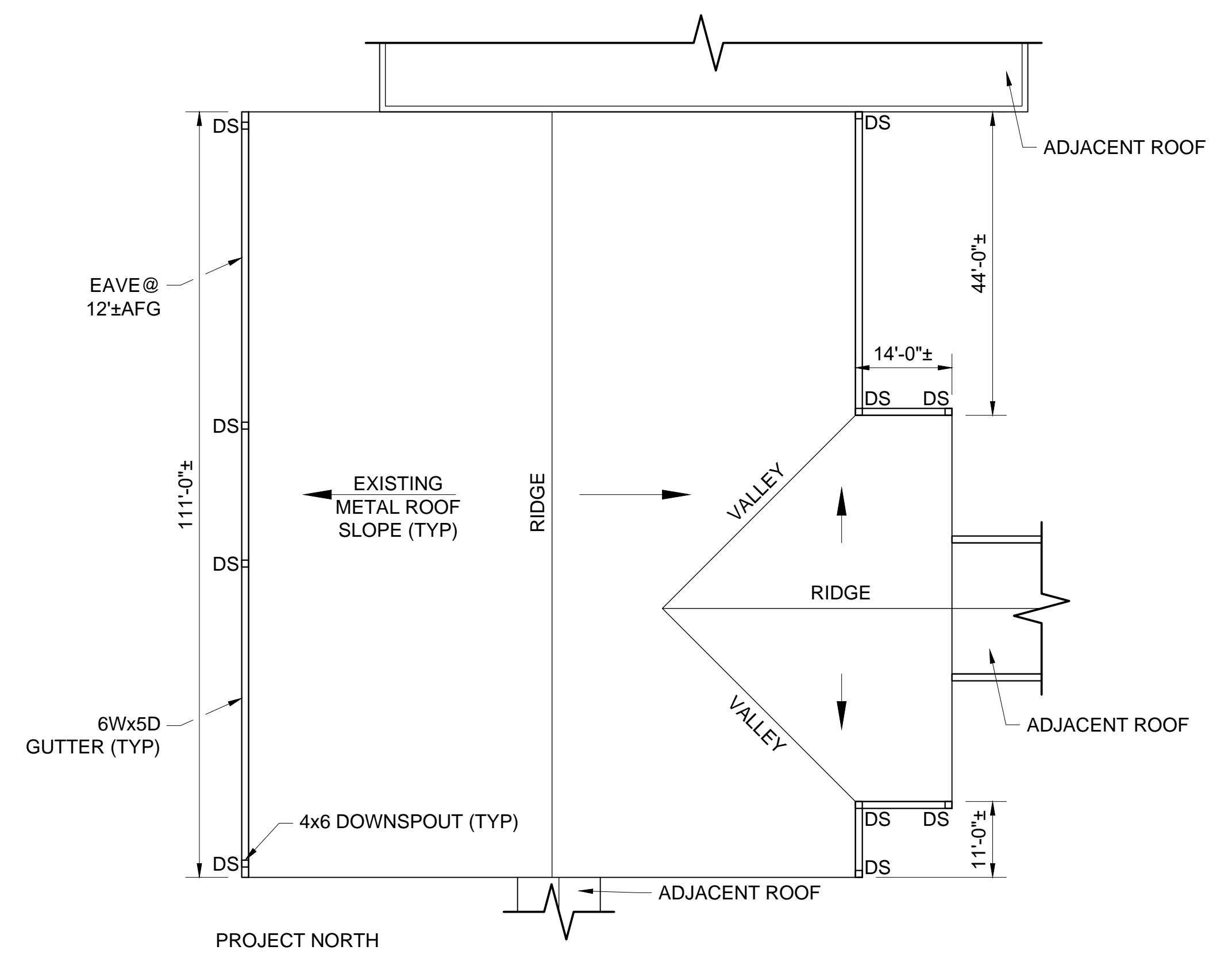

**EHHS OFFICE ROOF/GUTTER PLAN**  
 SCALE: 1/16"=1'-0"

THIS SHEET BASE BID

**GUTTER EXPANSION JOINTS:**  
 GUTTERS SHALL BE BOX STYLE SEAMLESS 0.032" ALUMINUM W/  
 EXPANSION JOINTS AT 50FT OC MAX. HANGERS SHALL BE 1 1/2" WIDE  
 0.063" THICK 3105 ALLOY ALUMINUM AT 18" O/C, PER SMACNA

**DOWNSPOUTS:**  
 PROVIDE NEW 0.032" ALUMINUM PREFIN. DOWNSPOUTS. CONNECT TO  
 SUB-GRADE STORM DRAINAGE SYSTEM. PROVIDE STANDOFF TYPE  
 ATTACH TO STRUCTURE PROVIDING MIN 3/4" GAP BETWEEN BUILDING &  
 DOWNSPOUT

**COLOR:**  
 PROVIDE SELECTION OF MANUFACTURER'S STANDARD COLORS - MATCH  
 EXISTING METAL ROOFING

© Copyright 2023. All Rights Reserved. Reproduction, copying or use of this drawing and designs shown thereon without written consent of Mark Lusk Architecture PLLC is prohibited and any infringement is subject to legal action.

© Copyright 2023. All Rights Reserved. Reproduction, copying or use of this drawing and designs shown thereon without written consent of Mark Lusk Architecture PLLC is prohibited and any infringement is subject to legal action.

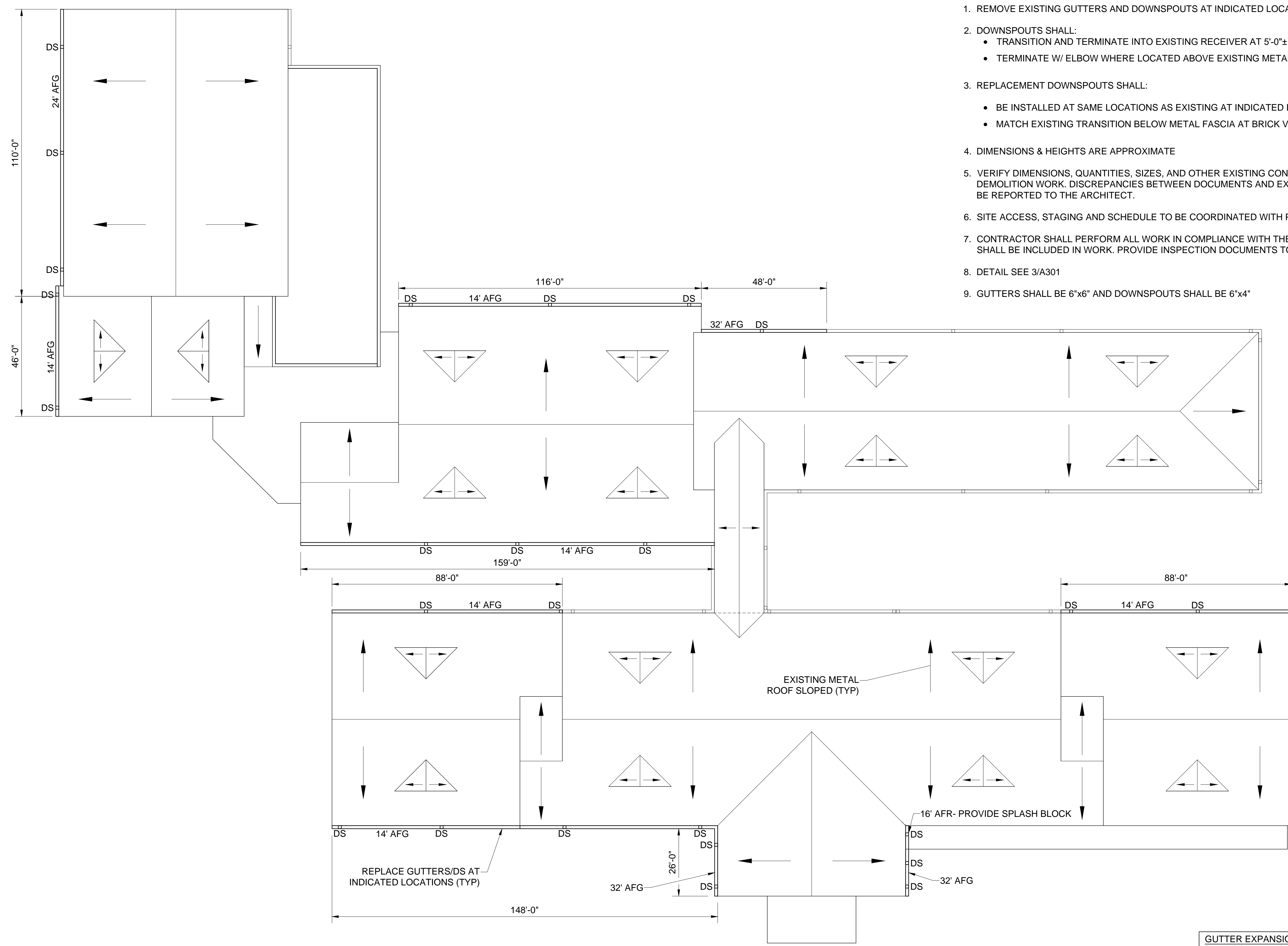

**NOTES**

1. REMOVE EXISTING GUTTERS AND DOWNSPOUTS AT INDICATED LOCATIONS
2. DOWNSPOUTS SHALL:
  - TRANSITION AND TERMINATE INTO EXISTING RECEIVER AT 5'-0"± AFG.
  - TERMINATE W/ ELBOW WHERE LOCATED ABOVE EXISTING METAL ROOF
3. REPLACEMENT DOWNSPOUTS SHALL:
  - BE INSTALLED AT SAME LOCATIONS AS EXISTING AT INDICATED LOCATIONS
  - MATCH EXISTING TRANSITION BELOW METAL FASCIA AT BRICK VENEER
4. DIMENSIONS & HEIGHTS ARE APPROXIMATE
5. VERIFY DIMENSIONS, QUANTITIES, SIZES, AND OTHER EXISTING CONDITIONS PRIOR TO DEMOLITION WORK. DISCREPANCIES BETWEEN DOCUMENTS AND EXISTING CONDITIONS SHALL BE REPORTED TO THE ARCHITECT.
6. SITE ACCESS, STAGING AND SCHEDULE TO BE COORDINATED WITH PRINCIPAL.
7. CONTRACTOR SHALL PERFORM ALL WORK IN COMPLIANCE WITH THE AHJ. COSTS FOR PERMITS SHALL BE INCLUDED IN WORK. PROVIDE INSPECTION DOCUMENTS TO THE OWNER.
8. DETAIL SEE 3/A301
9. GUTTERS SHALL BE 6"x6" AND DOWNSPOUTS SHALL BE 6"x4"

MARK LUSK ARCHITECTURE PLLC  
 128 WOODBURN DR  
 SWANNANOVA, NC 28778  
 828.808.9757  
 MLARCHITECTURE@CHARTER.NET



**HCPS GUTTER/DS  
 REPLACEMENT  
 AT EHHS,  
 HMS, & FES**

Project Number: 23003  
 Checked: \_\_\_\_\_  
 Drawn: A. Rognas  
 Date: 9/5/23  
 Revisions: \_\_\_\_\_

**HENDERSONVILLE  
 MIDDLE  
 GUTTER  
 REPLACEMENTS**

**A202**

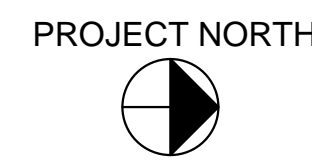

HENDERSONVILLE MIDDLE GUTTER REPLACEMENTS  
 SCALE: 1"=20'-0"

THIS SHEET BASE BID

**GUTTER EXPANSION JOINTS:**  
 GUTTERS SHALL BE BOX STYLE SEAMLESS 0.032" ALUMINUM W/  
 EXPANSION JOINTS AT 50FT OC MAX. HANGERS SHALL BE 1 1/2" WIDE  
 0.063" THICK 3105 ALLOY ALUMINUM AT 18" O/C, PER SMACNA

**DOWNSPOUTS:**  
 PROVIDE NEW 0.032" ALUMINUM PREFIN. DOWNSPOUTS. CONNECT TO  
 SUB-GRADE STORM DRAINAGE SYSTEM. PROVIDE STANDOFF TYPE  
 ATTACH TO STRUCTURE PROVIDING MIN 3/4" GAP BETWEEN BUILDING &  
 DOWNSPOUT

**COLOR:**  
 PROVIDE SELECTION OF MANUFACTURER'S STANDARD COLORS - MATCH  
 EXISTING METAL ROOFING

**NOTES**

- REMOVE EXISTING GUTTERS AND DOWNSPOUTS
- DOWNSPOUTS SHALL:
  - TRANSITION AND TERMINATE INTO EXISTING 6"x4" BOOT AT GRADE.
  - TERMINATE W/ ELBOW WHERE LOCATED ABOVE EXISTING METAL ROOF
- REPLACEMENT DOWNSPOUTS SHALL:
  - BE INSTALLED AT SAME LOCATIONS AS EXISTING
  - MATCH EXISTING TRANSITION BELOW METAL FASCIA AT BRICK VENEER AND AT 6"x4" BOOT
  - SECURE DOWNSPOUTS TO WALL:
    - 3 STRAPS MIN. @ 2 STORIES
    - 2 STRAPS MIN. @ OTHER LOCATIONS
- GUTTERS ARE 12' AFG EXCEPT AS NOTED. HEIGHTS ARE APPROX.
- DIMENSIONS & HEIGHTS ARE APPROXIMATE
- VERIFY DIMENSIONS, QUANTITIES, SIZES, AND OTHER EXISTING CONDITIONS PRIOR TO DEMOLITION WORK. DISCREPANCIES BETWEEN DOCUMENTS AND EXISTING CONDITIONS SHALL BE REPORTED TO THE ARCHITECT.
- SITE ACCESS, STAGING AND SCHEDULE TO BE COORDINATED WITH PRINCIPAL.
- CONTRACTOR SHALL PERFORM ALL WORK IN COMPLIANCE WITH THE AHJ. COSTS FOR PERMITS SHALL BE INCLUDED IN WORK. PROVIDE INSPECTION DOCUMENTS TO THE OWNER.
- DETAIL SEE 3/A301
- GUTTERS SHALL BE 6"x6" AND DOWNSPOUTS SHALL BE 6"x4"



**HCPS GUTTER/DS REPLACEMENT AT EHHS, HMS, & FES**

Project Number: 23003

Checked:

Drawn: A. Rognas

Date: 9/5/23

Revisions:

**FLETCHER ELEMENTARY GUTTER REPLACEMENTS**

**A203**

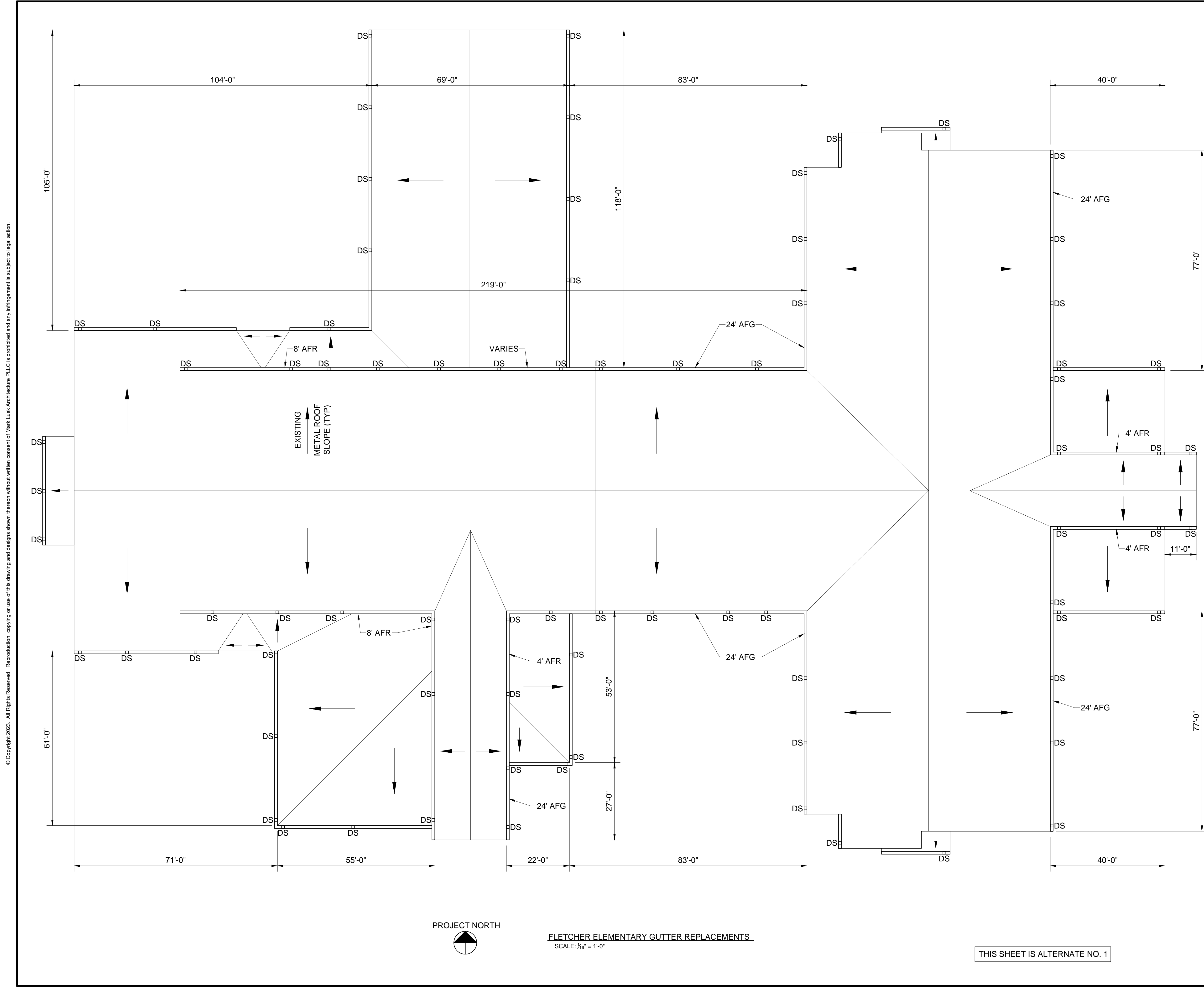

**FLETCHER ELEMENTARY GUTTER REPLACEMENTS**  
SCALE: 3/16" = 1'-0"

THIS SHEET IS ALTERNATE NO. 1

**GUTTER EXPANSION JOINTS:**  
GUTTERS SHALL BE BOX STYLE SEAMLESS 0.032" ALUMINUM W/ EXPANSION JOINTS AT 50FT OC MAX. HANGERS SHALL BE 1 1/2" WIDE 0.063" THICK 3105 ALLOY ALUMINUM AT 18" O/C, PER SMACNA

**DOWNSPOUTS:**  
PROVIDE NEW 0.032" ALUMINUM PREFIN, DOWNSPOUTS, CONNECT TO SUB-GRADE STORM DRAINAGE SYSTEM. PROVIDE STANDOFF TYPE ATTACH TO STRUCTURE PROVIDING MIN 3/4" GAP BETWEEN BUILDING & DOWNSPOUT

**COLOR:**  
PROVIDE SELECTION OF MANUFACTURER'S STANDARD COLORS. MATCH EXISTING METAL ROOFING

© Copyright 2023. All Rights Reserved. Reproduction, copying or use of this drawing and designs shown thereon without written consent of Mark Lusk Architecture PLLC is prohibited and any infringement is subject to legal action.

© Copyright 2023. All Rights Reserved. Reproduction, copying or use of this drawing and designs shown thereon without written consent of Mark Lusk Architecture PLLC is prohibited and any infringement is subject to legal action.

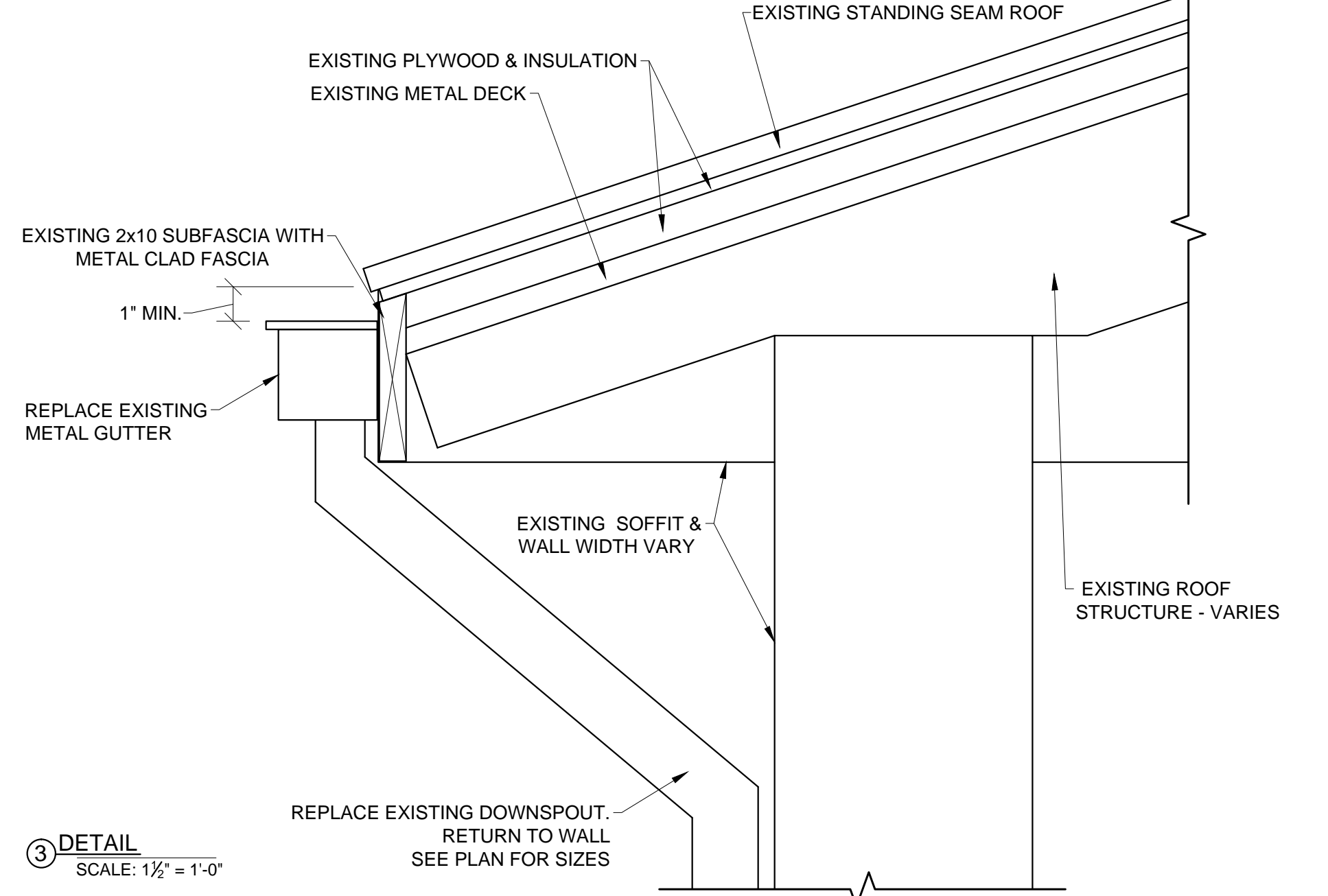
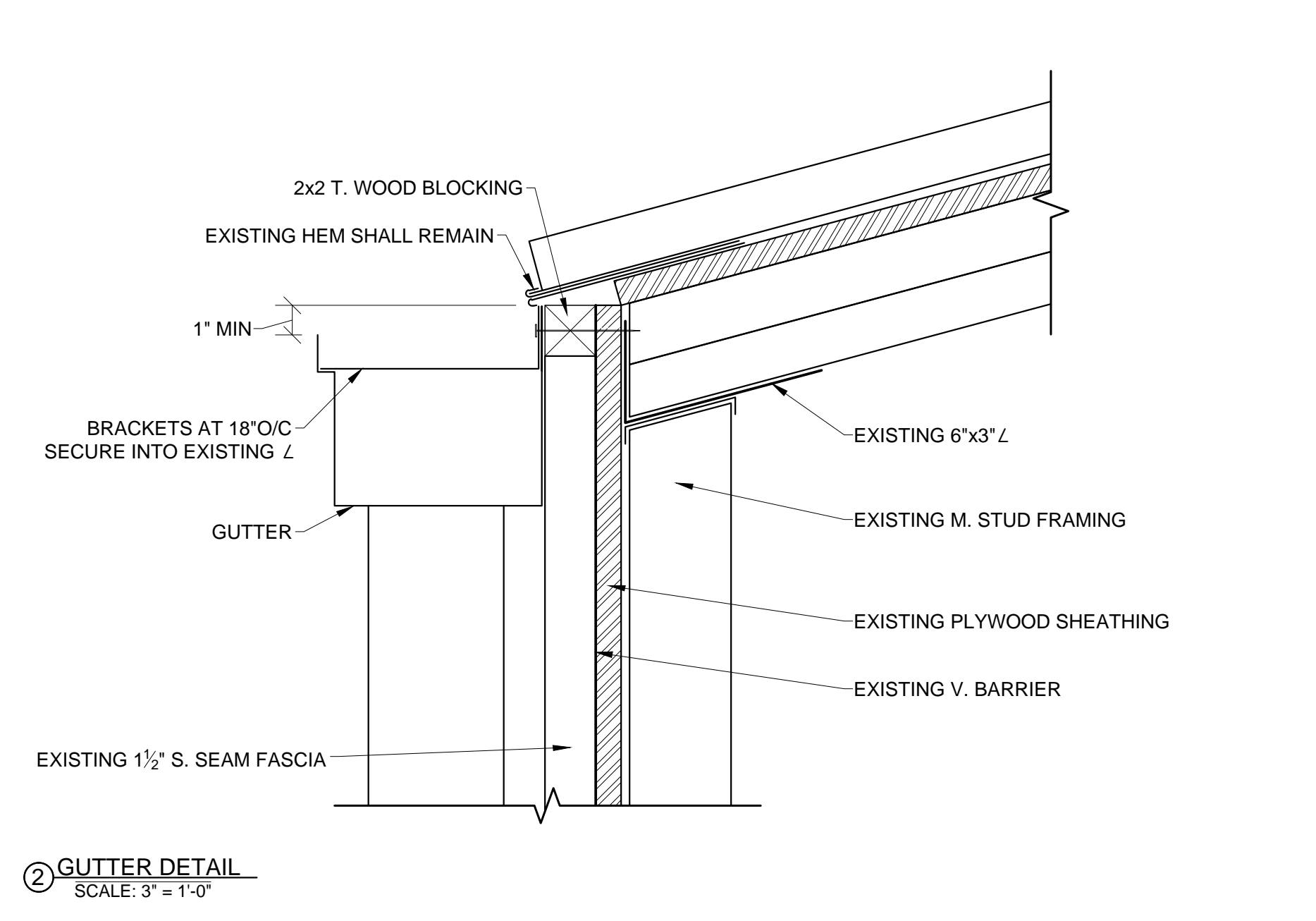
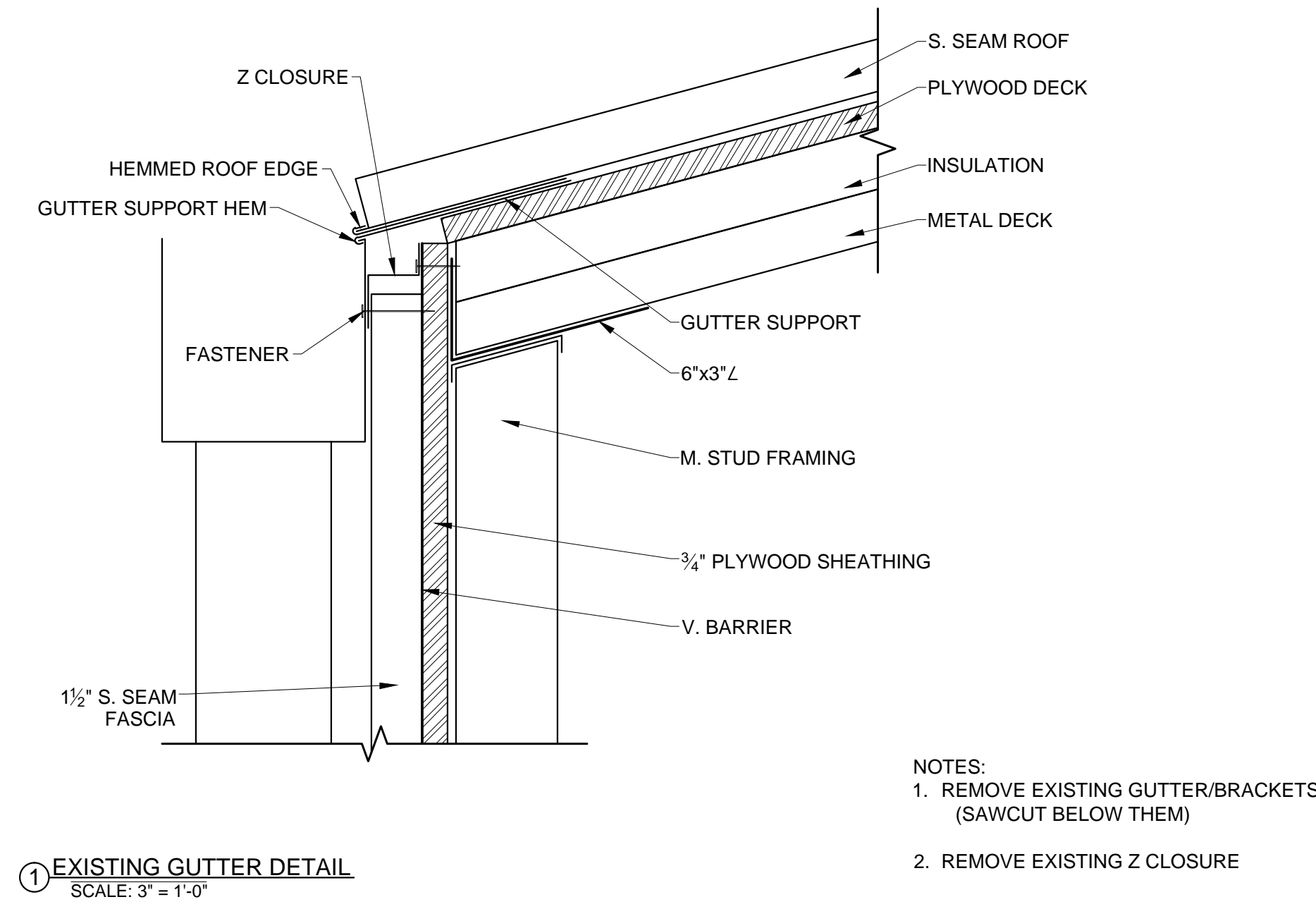

MARK LUSK ARCHITECTURE PLLC  
 128 WOODBURN DR  
 SWANNANOVA, NC 28778  
 828.808.9757  
 MLARCHITECTURE@CHARTER.NET

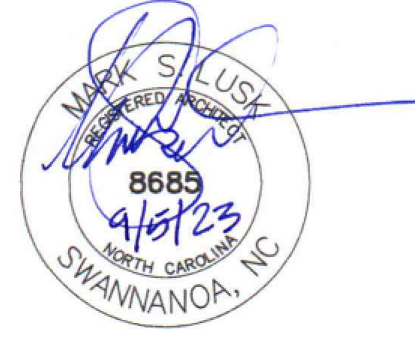

**HCPS GUTTER/DS  
 REPLACEMENT  
 AT EHHS,  
 HMS, & FES**

Project Number: 23003  
 Checked: \_\_\_\_\_  
 Drawn: A. Rognas  
 Date: 9/5/23  
 Revisions: \_\_\_\_\_  
 \_\_\_\_\_

**DETAILS**

**A301**