

SITE PLAN

MENU

### ATKINSON ELEMENTARY FLOOR PLAN

FLOOR PLAN

SITE  
MENU

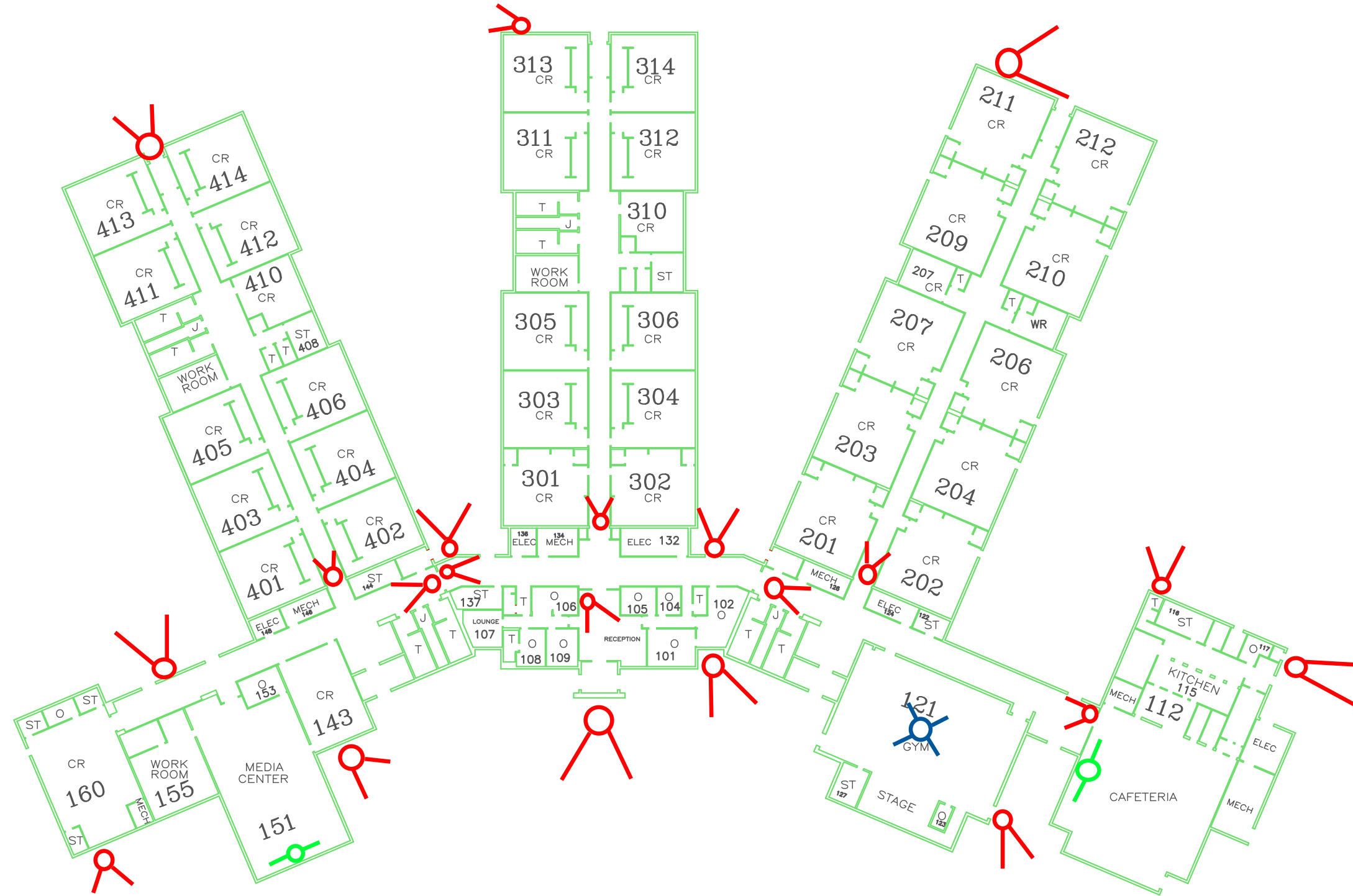

FLOOR PLAN

Scale  50

HENDERSON COUNTY, N.C.  
PUBLIC SCHOOLS  
**FLOOR  
PLAN**

Name of School  
Street Name /No.  
Mailing Address

**CLEAR CREEK ELEMENTARY**  
737 NORTH CLEAR CREEK ROAD  
HENDERSONVILLE, NC 28792

DSP Property No.

Unit and School No.

307

PIN No. 9670484615

Page 2 of 2

Date of Drawing

JUNE 05, 2007

Date of Revisions

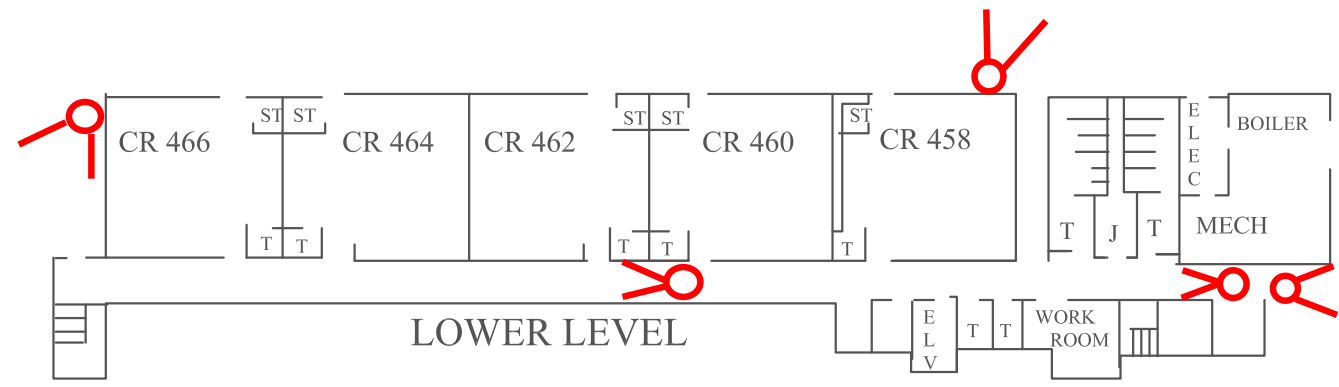

DANA SITE PLAN  
MENU

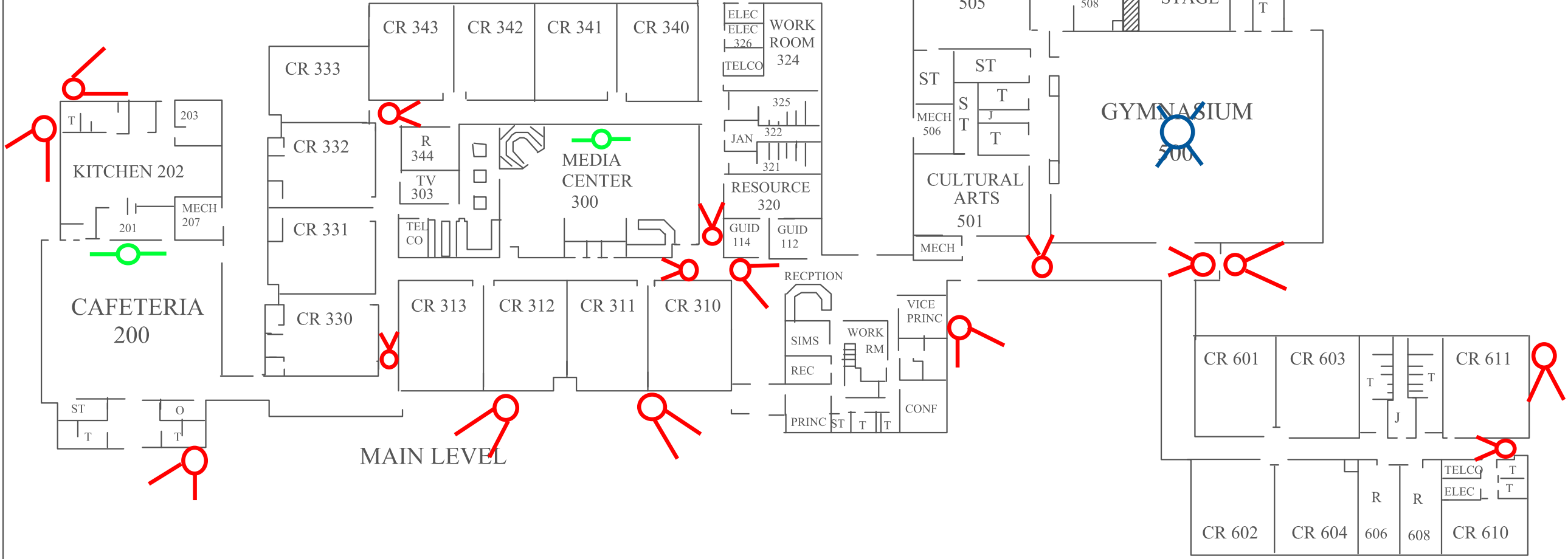
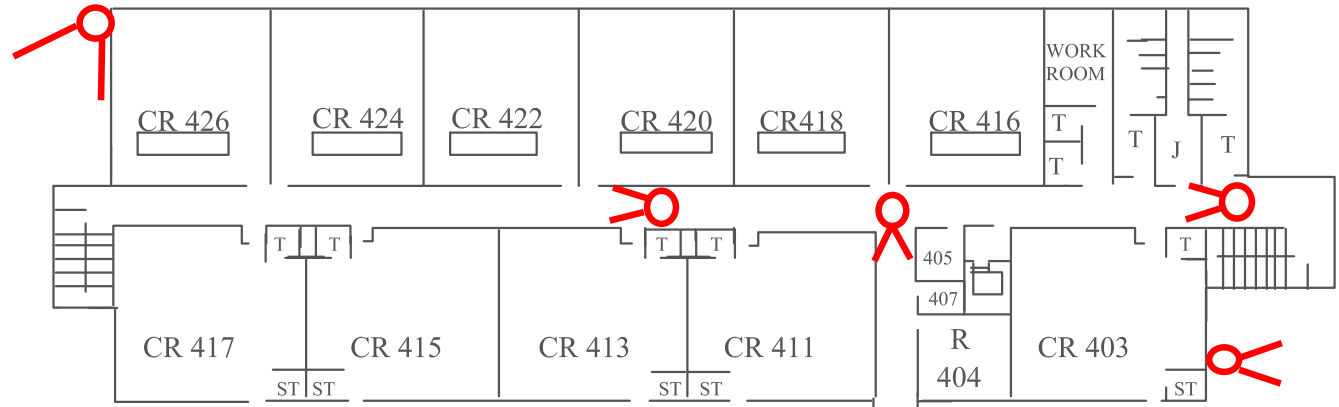

Page 2 of 2	
DSP Property No.	Date of Drawing <b>SEPT 08, 2009</b>
Unit and School No. <b>308</b>	Date of Revisions
<b>DANA ELEMENTARY SCHOOL</b> 690 RIDGE ROAD DANA, NC 28724	
HENDERSON COUNTY, N.C. PUBLIC SCHOOLS	<b>FLOOR PLAN</b> Name of School Street Name /No. Mailing Address

SITE  
 FLETCHER LOWER LEVEL FLOOR PLAN  
 MENU

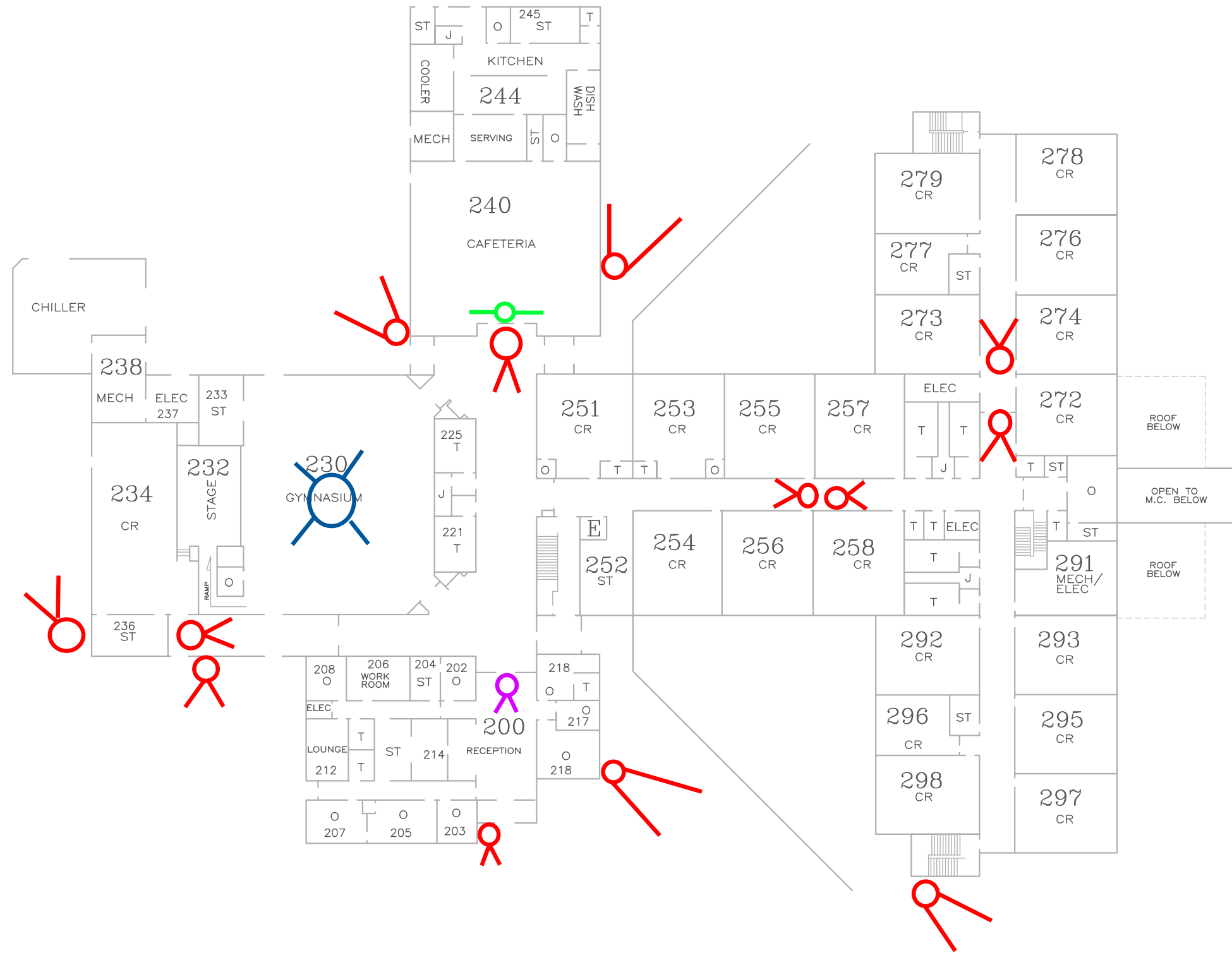

UPPER LEVEL

Scale 40

HENDERSON COUNTY, N.C. PUBLIC SCHOOLS  
**FLOOR PLAN**

Name of School  
 Street Name /No.  
 Mailing Address

**FLETCHER ELEMENTARY SCHOOL**  
 500 HOWARD GAP ROAD  
 FLETCHER NC 28732

DSP Property No.

Unit and School No.  
**332**

PIN No. 9652820186

Page 3 of 3

Date of Drawing  
**JULY 23, 2007**

Date of Revisions

SITE  
 FLETCHER MAIN LEVEL FLOOR PLAN  
 MENU



LOWER LEVEL PLAN

Scale 40

HENDERSON COUNTY, N.C.  
 PUBLIC SCHOOLS

**FLOOR PLAN**

**FLETCHER ELEMENTARY SCHOOL**

500 HOWARD GAP ROAD  
 FLETCHER NC 28732

DSP Property No.

Page 2 of 3

Unit and School No.  
 332

Date of Drawing  
 JULY 23, 2007

PIN No. 9652820186

Date of Revisions

SITE  
MENU



BUILDING A-FLOOR PLAN

Scale 50

Page 2 of 2

HENDERSON COUNTY, N.C. PUBLIC SCHOOLS  
FLOOR PLAN

Name of School  
GLENN C. MARLOW ELEMENTARY  
Street Name /No.  
1985 BUTLER BRIDGE ROAD  
Mailing Address  
FLETCHER, NC 28732

DSP Property No.

Unit and School No.  
339  
PIN No. 9642311733

Date of Drawing  
AUG. 07, 2007  
Date of Revisions

RED NUMERALS ARE AREAS



SITE BUILDING "B" MENU

**HILLANDALE ELEMENTARY**   
 1022 WEST BLUE RIDGE ROAD   
 EAST FLAT ROCK 28726

HENDERSON COUNTY, N.C.   
 PUBLIC SCHOOLS   
**FLOOR PLAN**

94 SCHOOL HOUSE RD

SITE  
TECHNOLOGY  
MENU





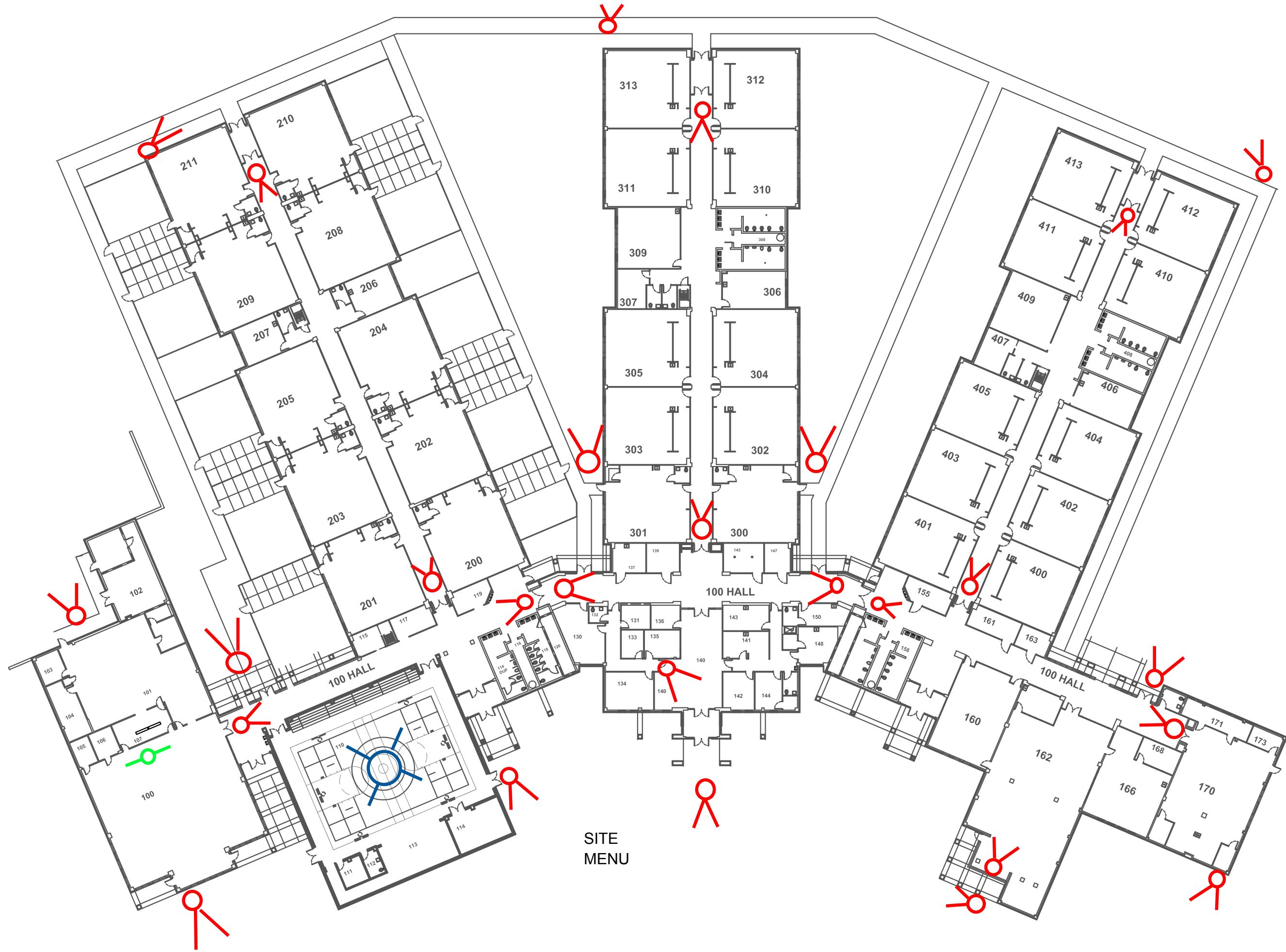

Scale 50

HENDERSON COUNTY, N.C.  
PUBLIC SCHOOLS

**SUGARLOAF ELEMENTARY**  
Name of School  
2270 SUGARLOAF Rd  
Street Name /No.  
HENDERSONVILLE NC 28792  
Mailing Address

DSP Property No.

Unit and School No.

344

Date of Drawing

OCT 6, 2009

PIN No. 9670484615

Date of Revisions

Page 2 of 2

SITE  
MENU

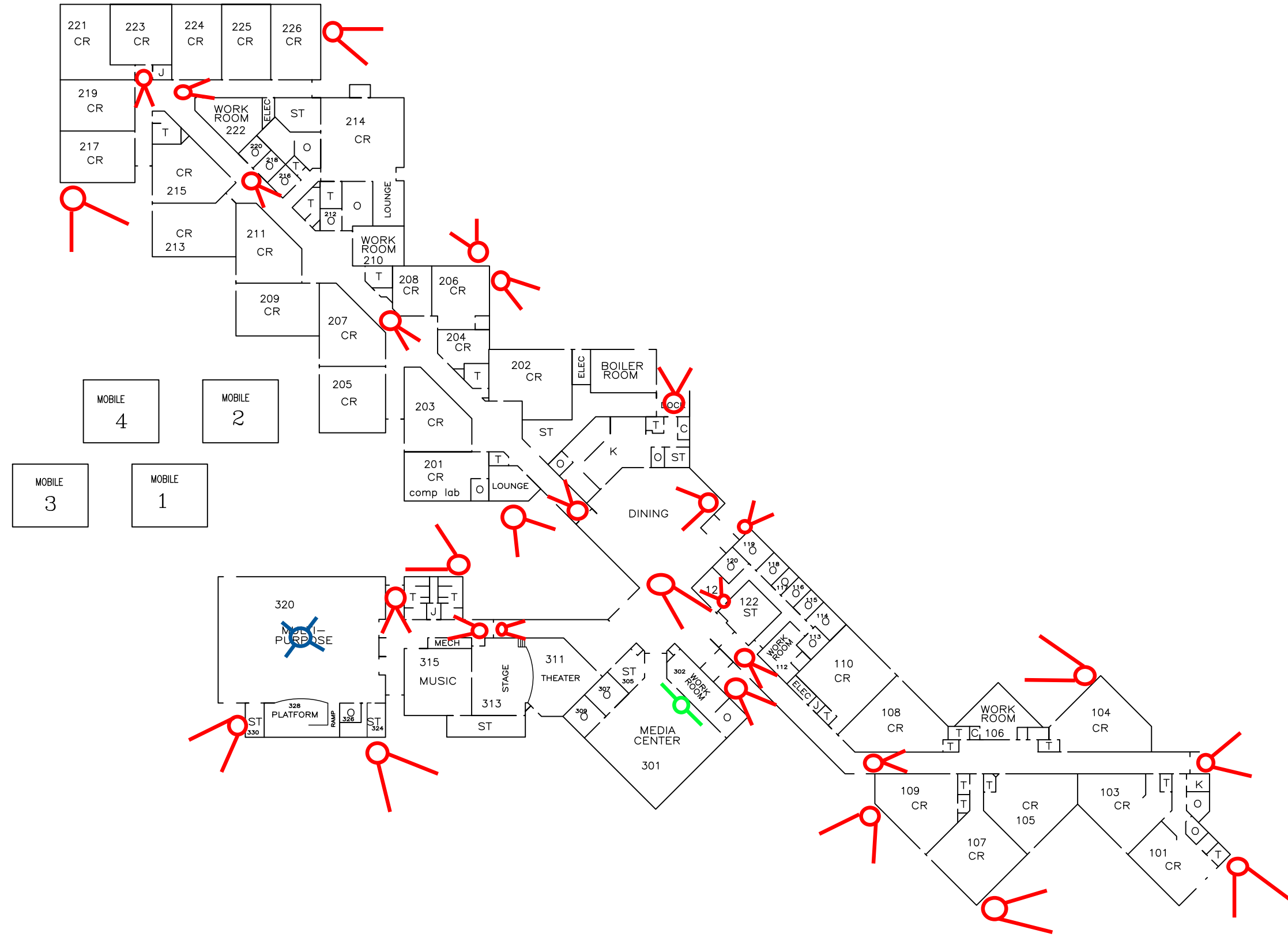

FLOOR PLAN

Scale 60

HENDERSON COUNTY, N.C.  
PUBLIC SCHOOLS

Name of School  
Street Name /No.  
Mailing Address

**UPWARD ELEMENTARY SCHOOL**  
45 EDUCATION DRIVE  
FLAT ROCK, NC 28731

DSP Property No.

Unit and School No.  
**346**

Date of Drawing  
**APR 04, 2011**  
Date of Revisions

Page 2 of 2

GOTO SECOND FLOOR  
MENU

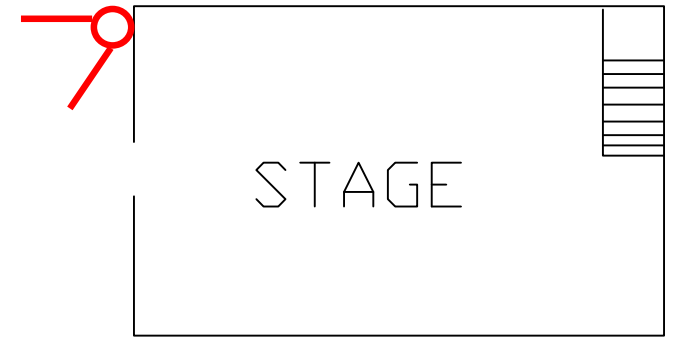

AUDITORIUM

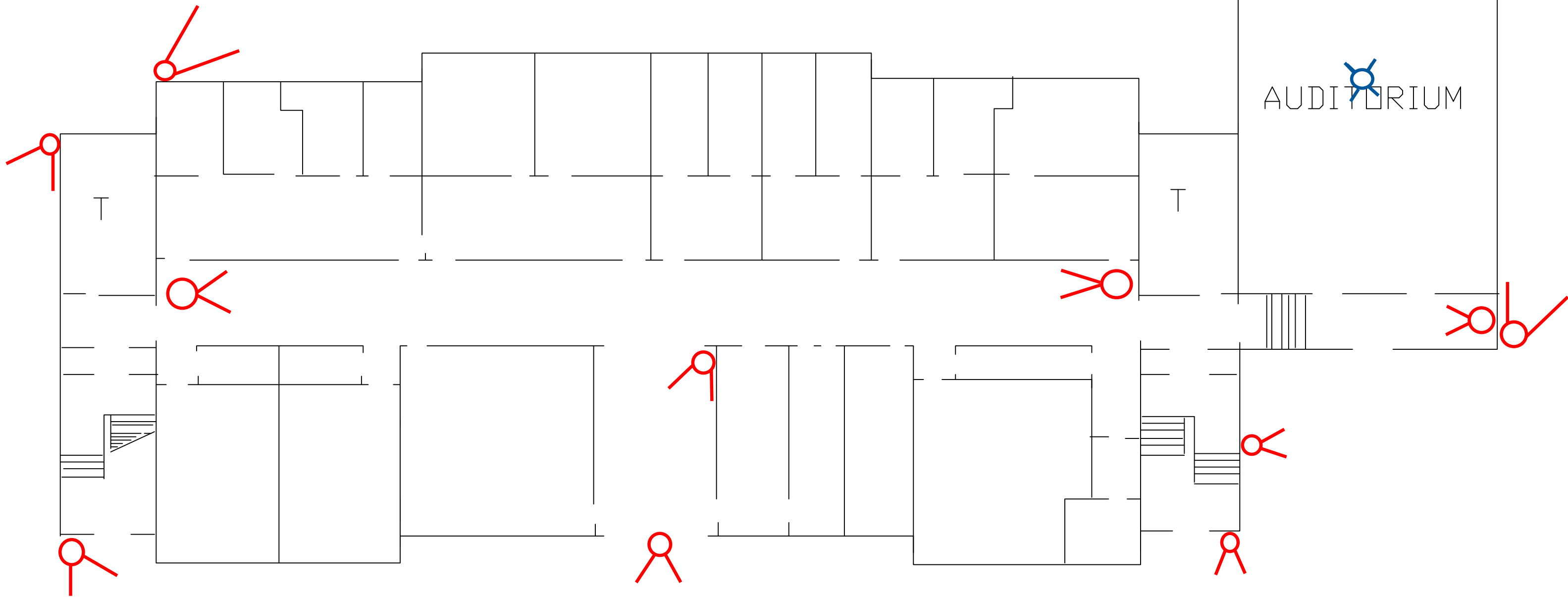

CENTRAL OFFICE FIRST FLOOR

GOTO FIRST FLOOR

MENU

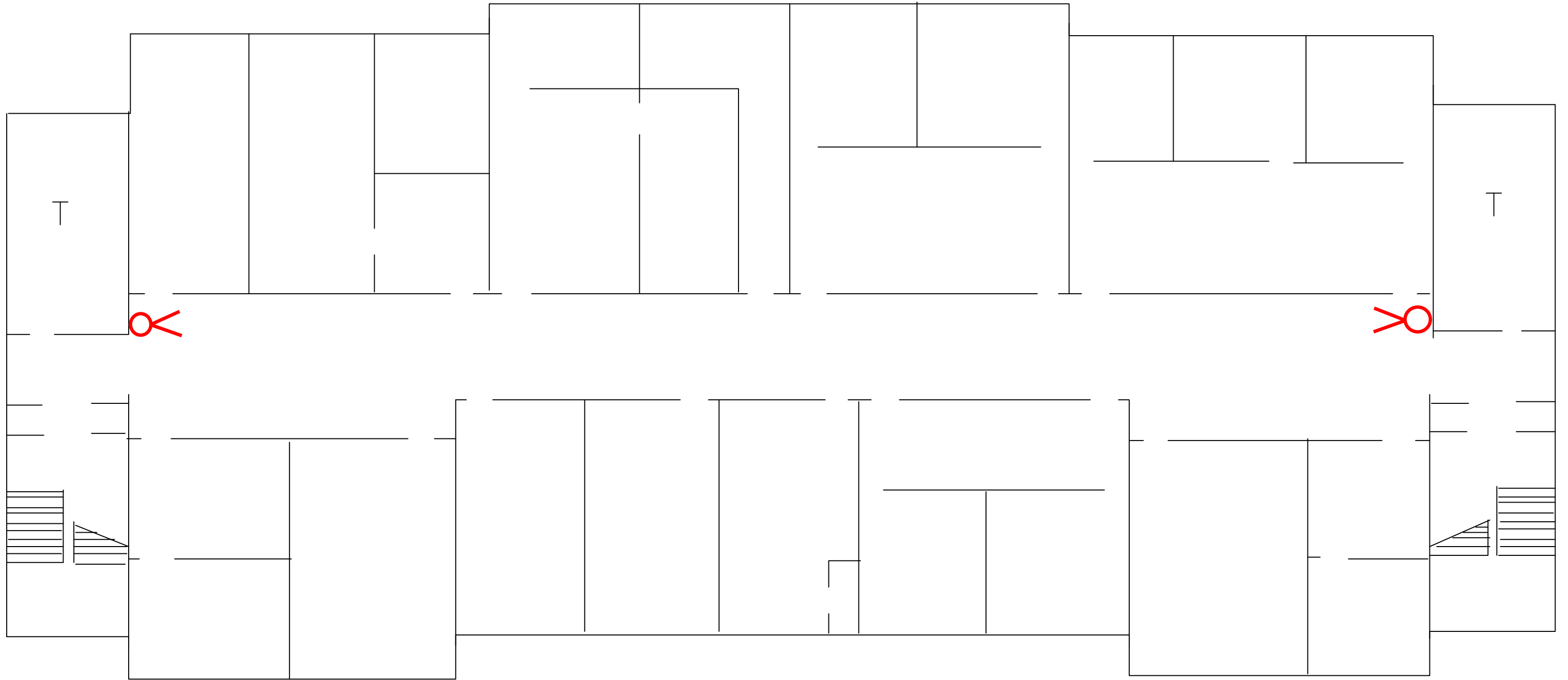

CENTRAL OFFICE SECOND FLOOR

SITE PLAN  
MENU

