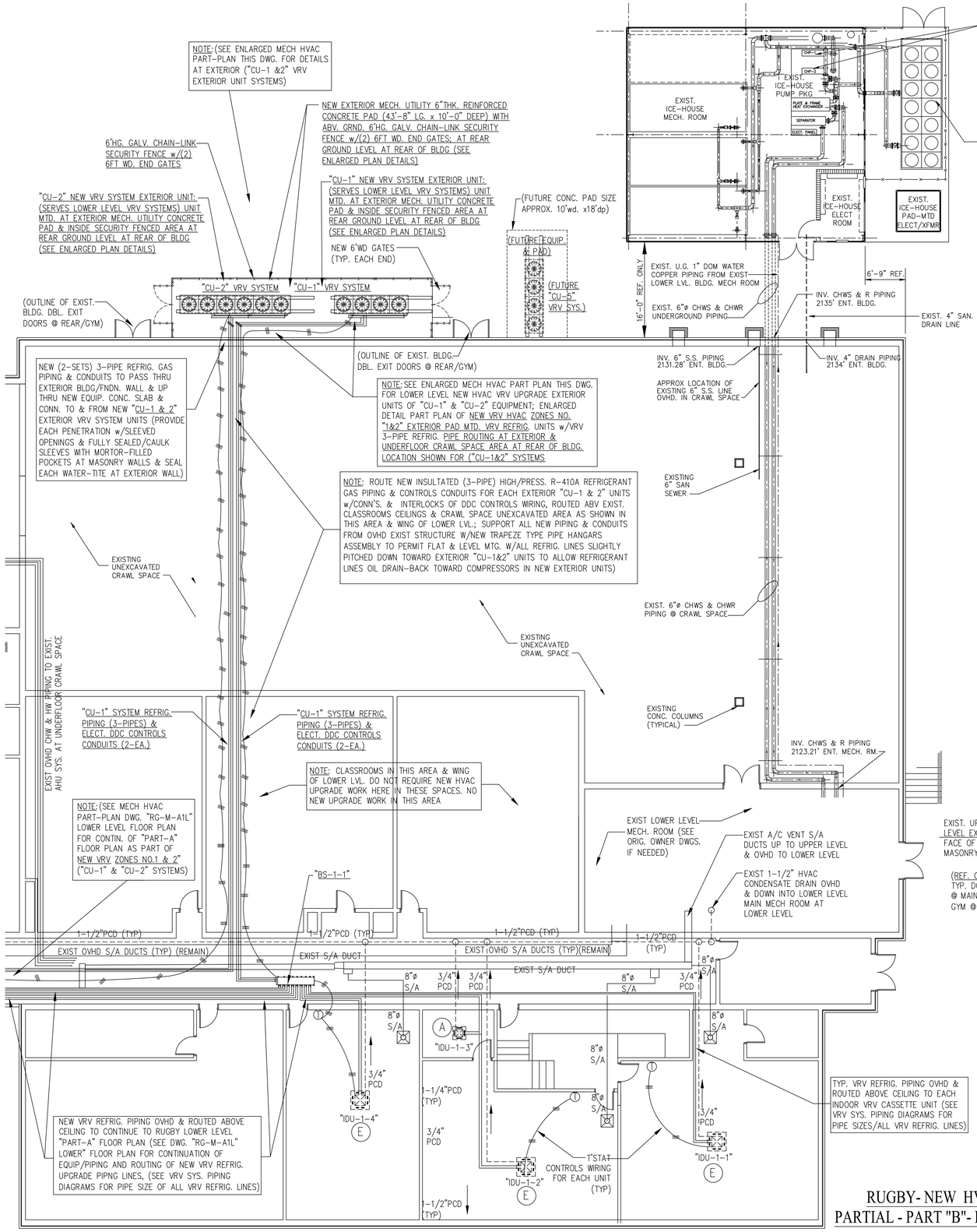

RUGBY- NEW HVAC UPGRADE VRV SYSTEMS (ZONES NO.1 & 2)
PARTIAL - PART "B"- FLOOR PLAN AT EXIST. LOWER MAIN FLOOR LEVEL

SCALE: 1/8" = 1'-0"

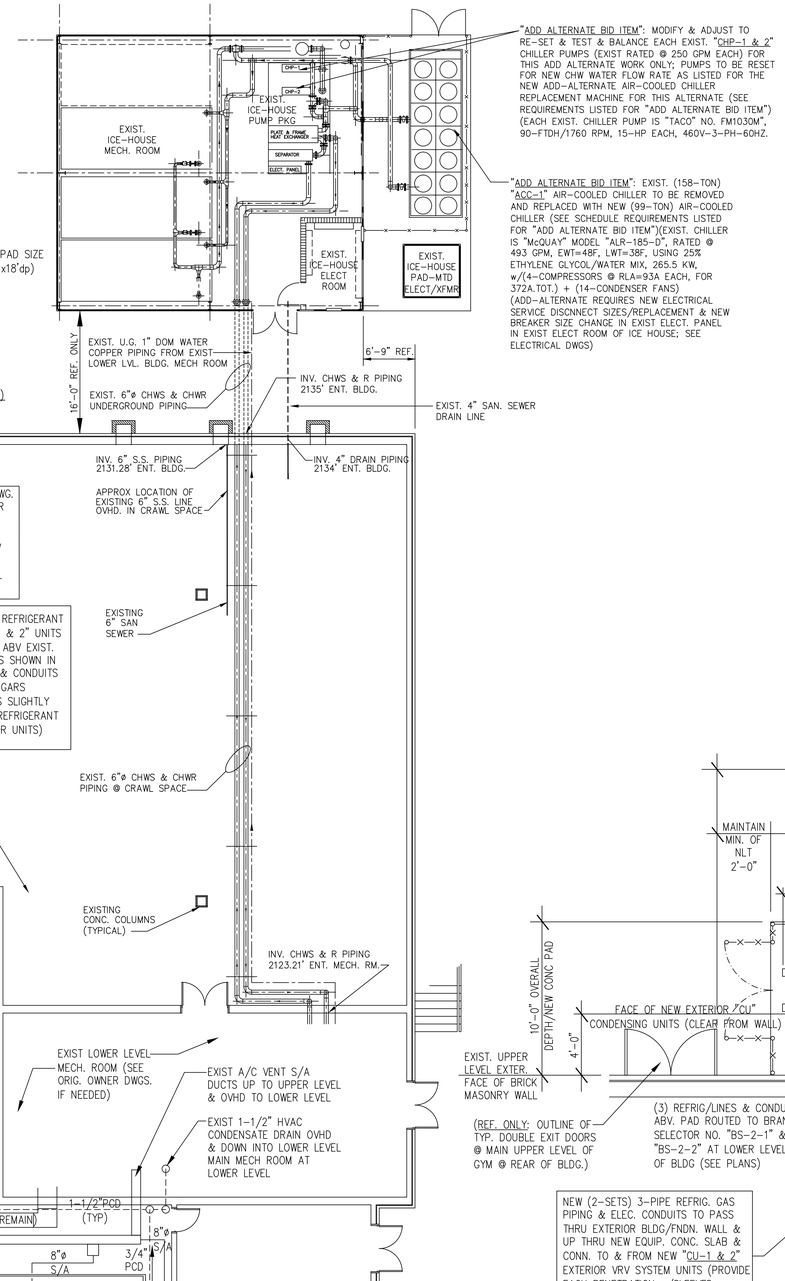

RUGBY- NEW HVAC UPGRADE VRV SYSTEMS (ZONES NO.1 & 2)
ENLARGED PARTIAL PLAN OF NEW EXTERIOR "CU-1" & "CU-2" VRV CONDENSING UNITS AT EXIST. REAR OF BLDG AT MAIN LOWER & UPPER FLOOR LEVELS

SCALE: 1/4" = 1'-0"

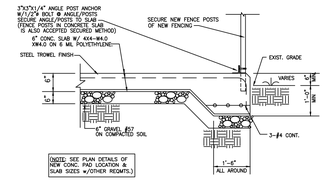

NEW EQUIPMENT-CONCRETE PAD DETAIL

SCALE: NONE

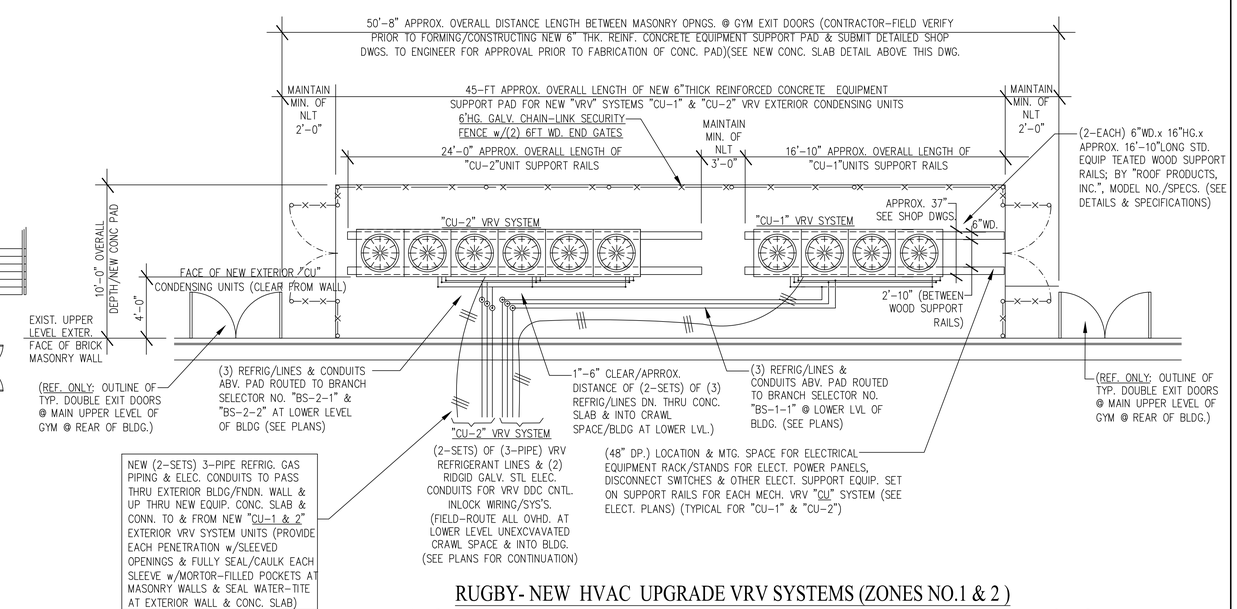

REVISIONS			
NO.	DATE	DESCRIPTION	BY
IFOB	DEC. 16, 2019	ISSUED FOR OWNER BIDDING.	JJC

PROFESSIONAL SEAL: NORTH CAROLINA PROFESSIONAL SEAL 8086 ENGINEER JOHN J. CAPITAN JR.
DECEMBER 16, 2019

DESIGNED BY: S.BRAUNBECK & J.CAPITAN
DRAWN BY: CAPITAN
CHECKED BY: CAPITAN
DATE: DECEMBER-16-2019
SCALE: AS NOTED
JOB NO.: DEI JOB NO. 19005

DESIGN & ENGINEERING
ENERGY SYSTEMS
INFRASTRUCTURE UTILITIES
SYSTEMS ANALYSIS
COMMISSIONING REVIEW

DELTA
DELTA ENGINEERING, INC. ∘ CONSULTING ENGINEERS
315 EAST BROAD STREET, GREENVILLE, SC 29601
GREENVILLE, SC TEL. NO. (864) 505-5358
3106 RIVERINE VIEW, CHARLESTON, SC 29414
CHARLESTON, SC TEL. NO. (864) 505-2976
Em: joecapitan@gmail.com

THIS DRAWING IS THE PROPERTY AND COPYRIGHT OF DELTA ENGINEERING, INC. AND SHALL NOT BE USED OR COPIED WITHOUT WRITTEN PERMISSION COPYRIGHT ©

RUGBY - NEW HVAC UPGRADE SYSTEMS "PART-B" FLOOR PLAN @ EXIST. LOWER FLOOR

PROJECT:
2019 - 2020 HVAC UPGRADES TO FLAT ROCK & RUGBY MIDDLE SCHOOLS
HENDERSON COUNTY PUBLIC SCHOOLS
414 - 4TH STREET, HENDERSONVILLE, HENDERSON COUNTY, NORTH CAROLINA 29621

DRAWING: RG-M-B1L (LOWER FLOOR LEVEL)
SHEET: 11 OF 14
REV. NO.: IFOB