

FLAT ROCK - ENLARGED HVAC ROOF PLAN @ NEW "CU-2" VRV ZONE NO. 2 OUTDOOR UNITS
SCALE: 1/2" = 1'-0"

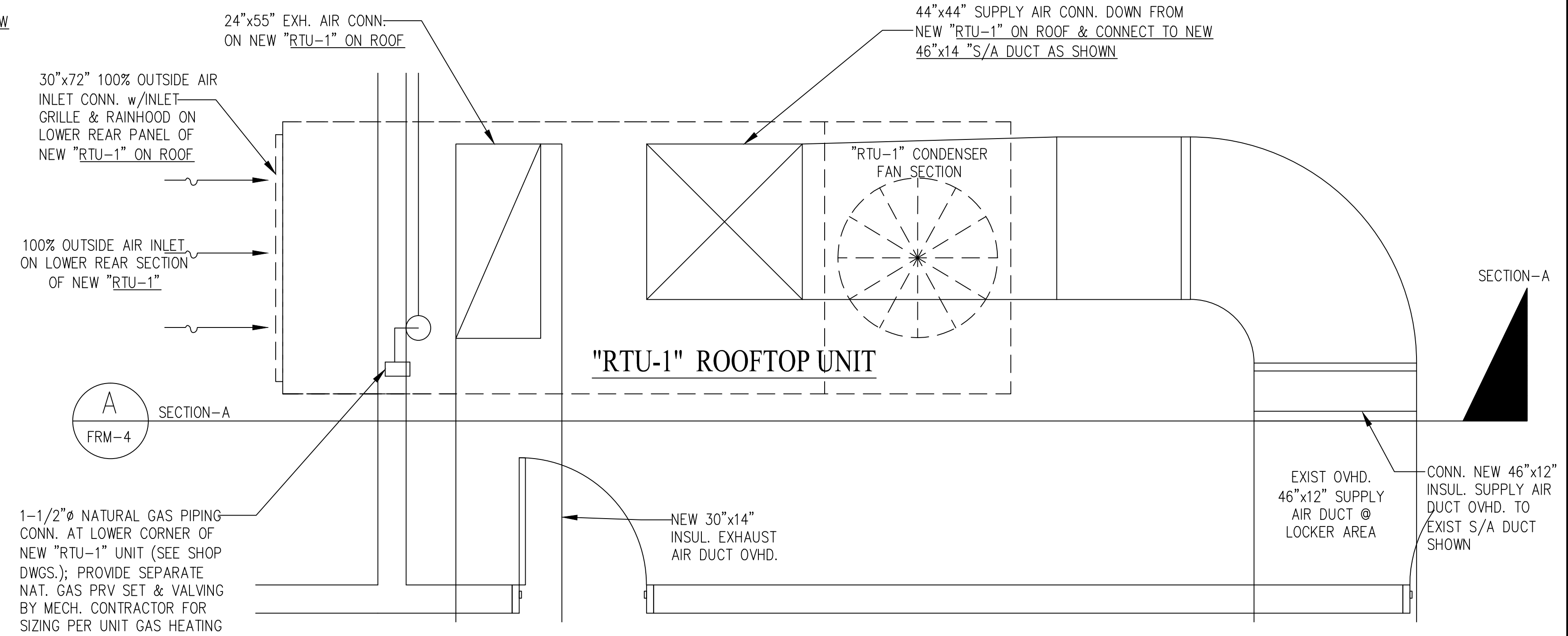

FLAT ROCK - ENLARGED HVAC ROOF PLAN @ NEW "RTU-1" 100% OUTSIDE AIR ROOFTOP UNIT
SCALE: 1/2" = 1'-0"

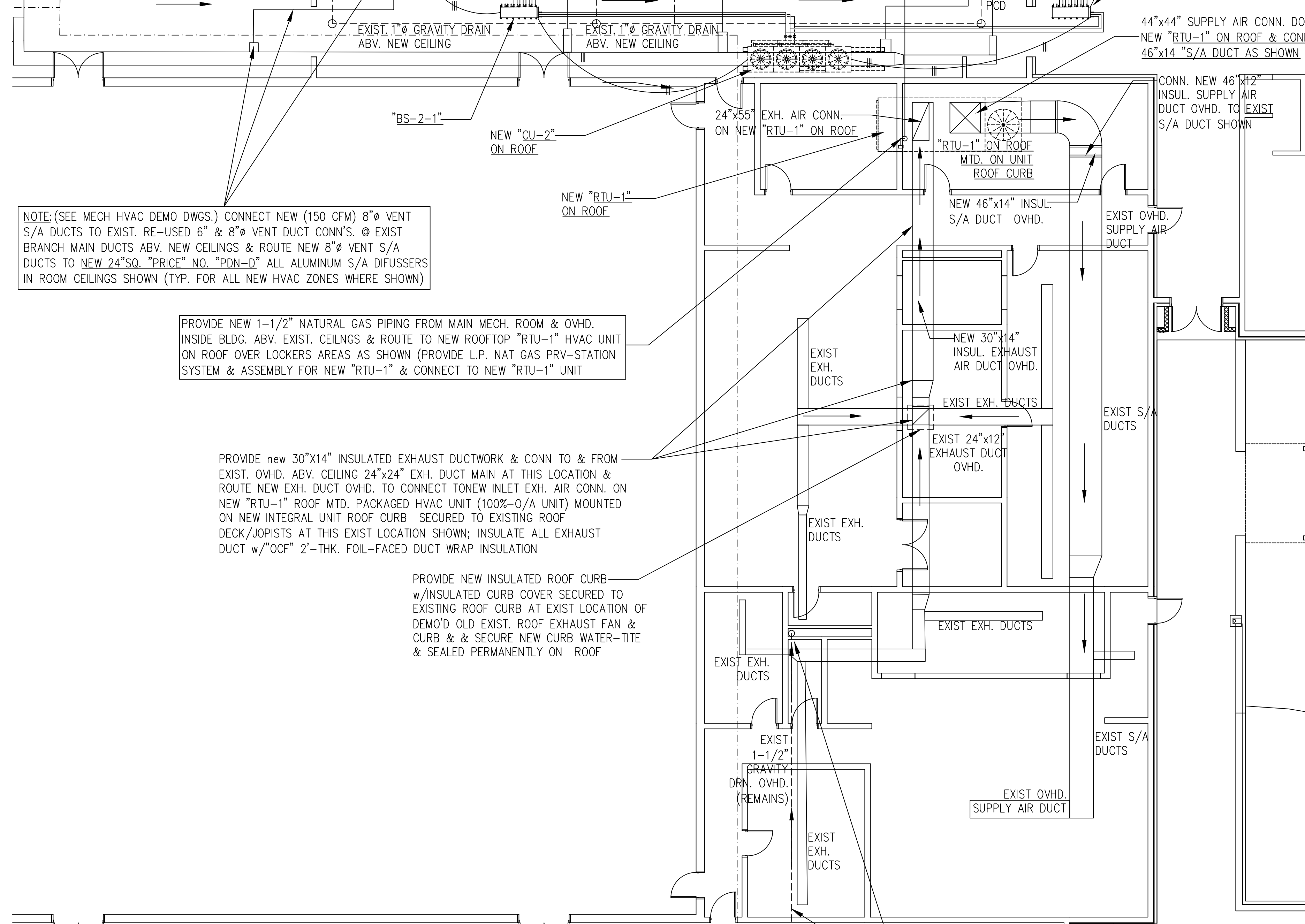
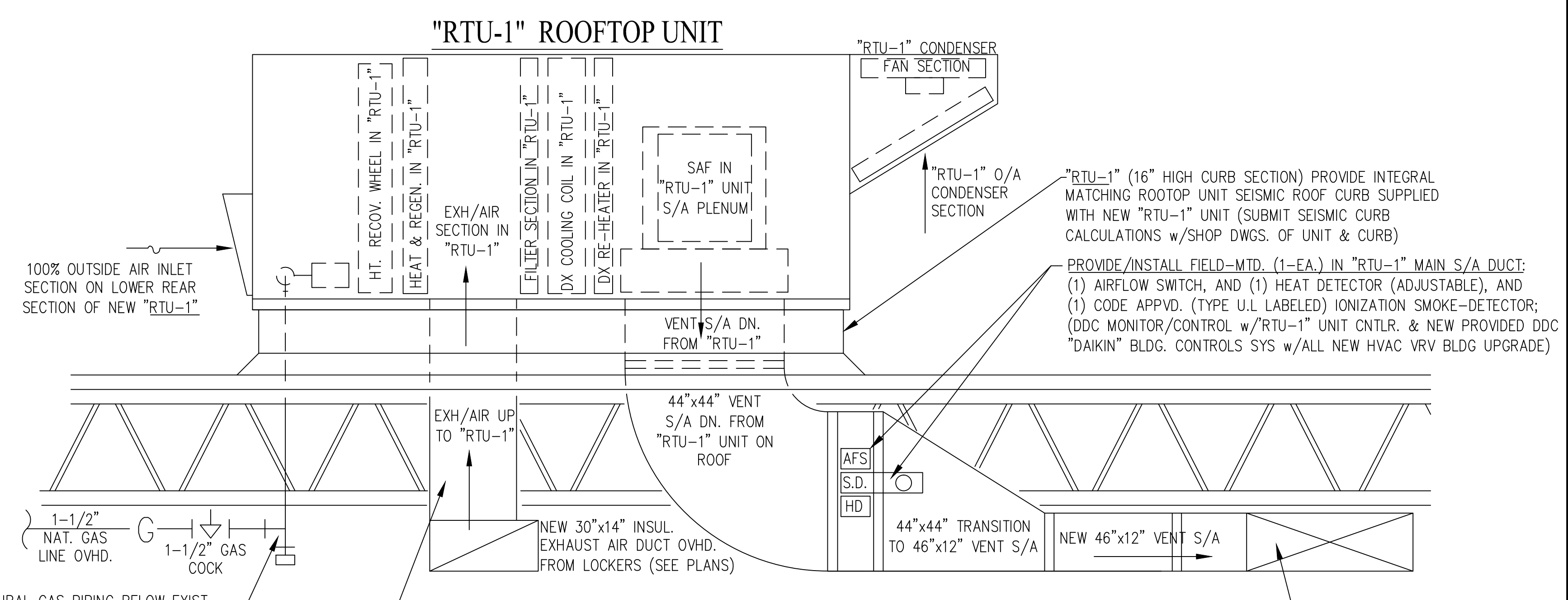

"SECTION-A" - ENLARGED MECH. SECTION @ NEW "RTU-1" 100% OUTSIDE AIR ROOFTOP UNIT
SCALE: 1/2" = 1'-0"

FLAT ROCK - NEW HVAC UPGRADE SYSTEMS - ENLARGED FLOOR PLAN @ UPGRADE VRV ZONE NO. 2 & NEW HVAC UPGRADES @ EXISTING BOYS & GIRLS LOCKER AREA
SCALE: 1/8" = 1'-0"

PROVIDE & INSTALL NEW 1-1/2" NATURAL GAS PIPING BELOW EXIST. ROOF FROM INSIDE EXIST. L.P. NAT. GAS PIPING LOCATED IN EXIST. MAIN MECH. ROOM & 1-1/2" N.G. PIPING SHALL BE ROUTED OVHD. IN BLDG. & CONN. AT LOWER CORNER OF NEW "RTU-1" UNIT; PROVIDE SEPARATE NAT. GAS PRV SET & VALVING BY MECH. CONTRACTOR FOR SIZING PER UNIT GAS HEATING CAPACITY (SEE SHOP DWGS)

NO.	DATE	DESCRIPTION	BY
1	DEC. 16, 2019	ISSUED FOR OWNER BIDDING.	JJC

DESIGNED BY: S.BRAUNBECK & J.CAPITAN
 DRAWN BY: CAPITAN
 CHECKED BY: CAPITAN
 DATE: DECEMBER-16-2019
 SCALE: AS NOTED
 JOB NO.: DEJ JOB NO. 19005

DELTA
 DELTA ENGINEERING, INC. CONSULTING ENGINEERS
 315 EAST BROAD STREET, GREENVILLE, SC 29601
 GREENVILLE, SC TEL. NO. (864) 505-5359
 3106 RIVERVIEW VIEW, CHARLESTON, SC 29414
 CHARLESTON, SC TEL. NO. (864) 505-2976
 Em: jcapitan@gmail.com

FLAT ROCK - NEW HVAC UPGRADE SYSTEMS ENLARGED FLOOR PLANS - VRV ZONE - 2

PROJECT: **2019 - 2020 HVAC UPGRADES TO FLAT ROCK & RUGBY MIDDLE SCHOOLS**
 HENDERSON COUNTY PUBLIC SCHOOLS
 414 - 4TH STREET, HENDERSONVILLE, HENDERSON COUNTY, NORTH CAROLINA 29621

DRAWING: **FR-M -4**
 SHEET: 7 OF 10
 REV. NO.: IFOB