

REQUEST FOR BOARD ACTION

HENDERSON COUNTY BOARD OF COMMISSIONERS

MEETING DATE: May 20, 2010

SUBJECT: Public hearing for assignment of new street name for new service road for US 25 Hwy connector project

ATTACHMENTS: Maps of area affected by the new street name

SUMMARY OF REQUEST:

Planning Department staff requests the Board to hold a public hearing to consider assignment of a new street name for the service road under construction that parallels the US 25 Hwy connector project. This new service road will absorb all of or part of four existing named roads. It directly affects the address assignment of 12 residents and access to over 50 homes and businesses.

New Street Name

Continental Divide Dr

The naming or renaming of street is required by the Henderson County Property Addressing Ordinance (Chapter 142), North Carolina General Statute 153A-239.1 and the Property Addressing Ordinance require the Board to hold a public hearing prior to assigning a new street name. Assignment of the new street name will avoid possible confusion when responding to emergency situations.

BOARD ACTION REQUESTED:

The Planning Department staff requests the Board to conduct a public hearing of May 20, 2010 and approve or deny the proposed street name assignment.

Suggested Motion:

I move the Board approve the assignment of the street name as presented.

US 25 CONNECTOR PROJECT

NCDOT TIP PROJECT R-0505

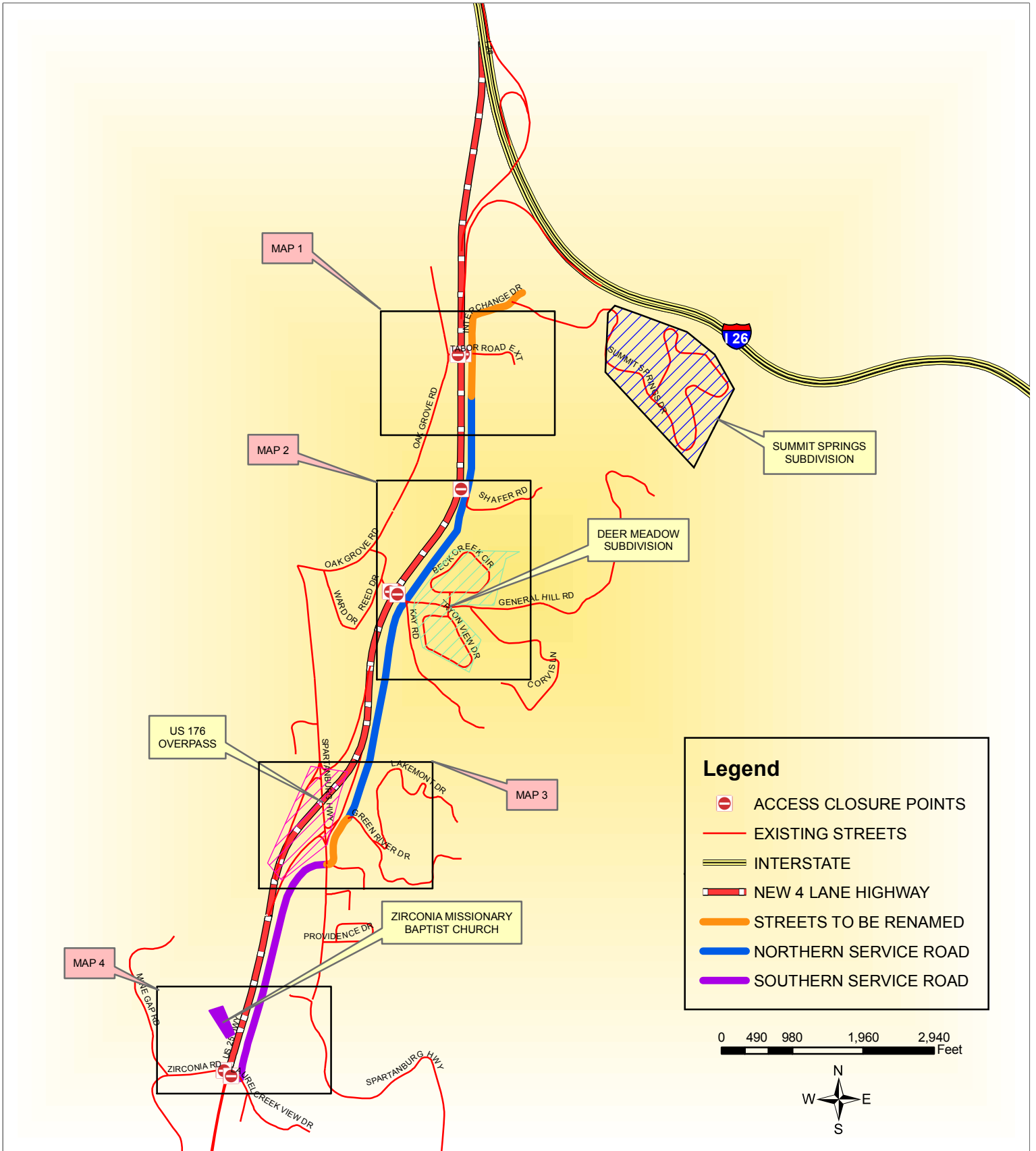

US 25 CONNECTOR PROJECT

NCDOT TIP PROJECT R-0505

MAP 1

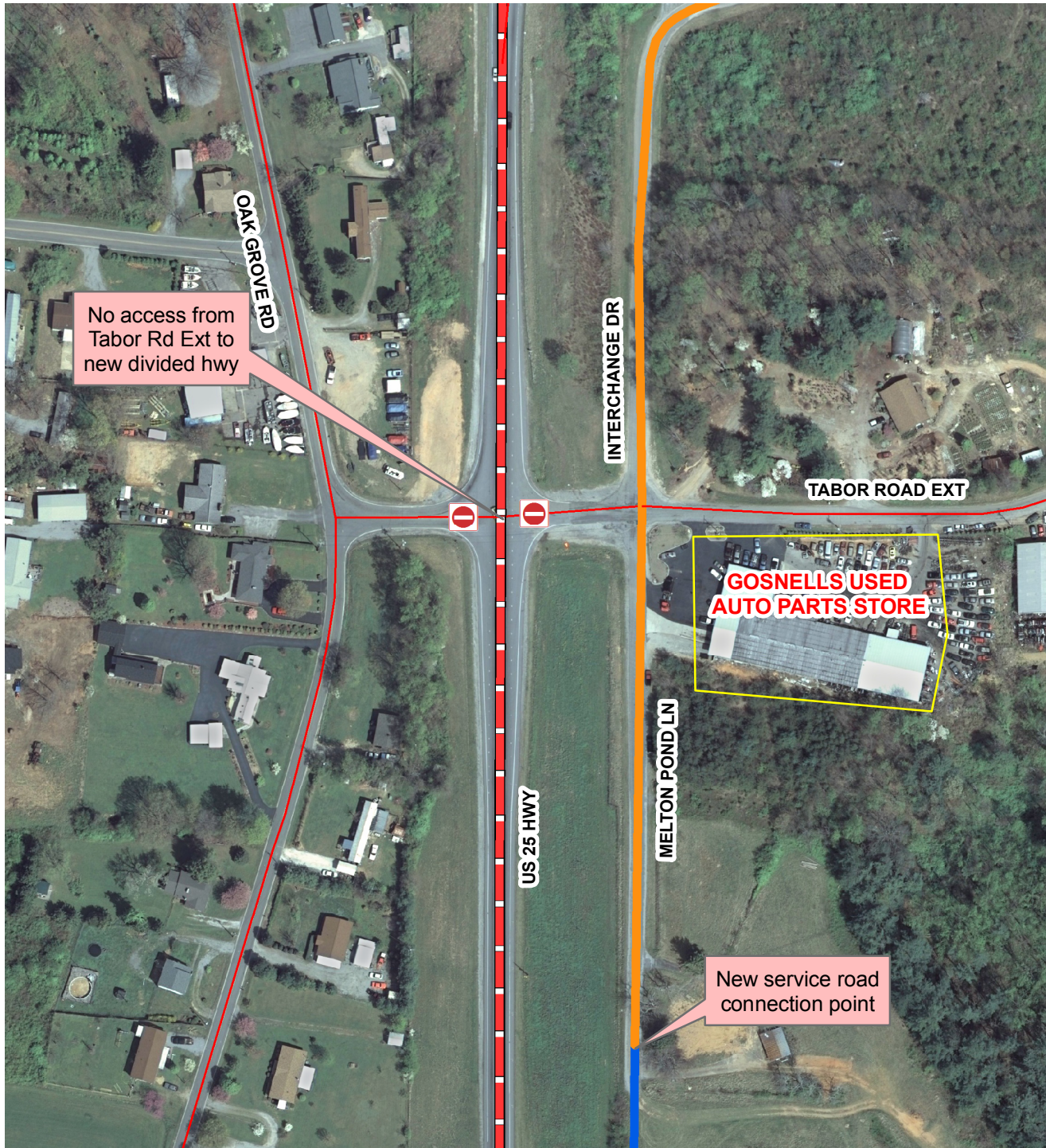

Printed by Henderson County Planning Dept.
Property Addressing Division.
Printed on 12/29/2009

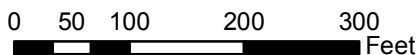

All information or data provided (whether subscribed, purchased or otherwise distributed) is provided as is, without any warranties, including the warranties of merchantability or of fitness for a particular purpose. Henderson County and its employees make no warranties or guarantees, either express or implied. Use of the information or data subscribed, purchased or otherwise distributed, whether in hard copy or digital media, shall be at the user's own risk.

Legend

-  ACCESS CLOSURE POINTS
-  EXISTING STREETS
-  NEW 4 LANE HIGHWAY
-  STREETS TO BE RENAMED
-  NORTHERN SERVICE ROAD
-  SOUTHERN SERVICE ROAD

US 25 CONNECTOR PROJECT

NCDOT TIP PROJECT R-0505

MAP 2

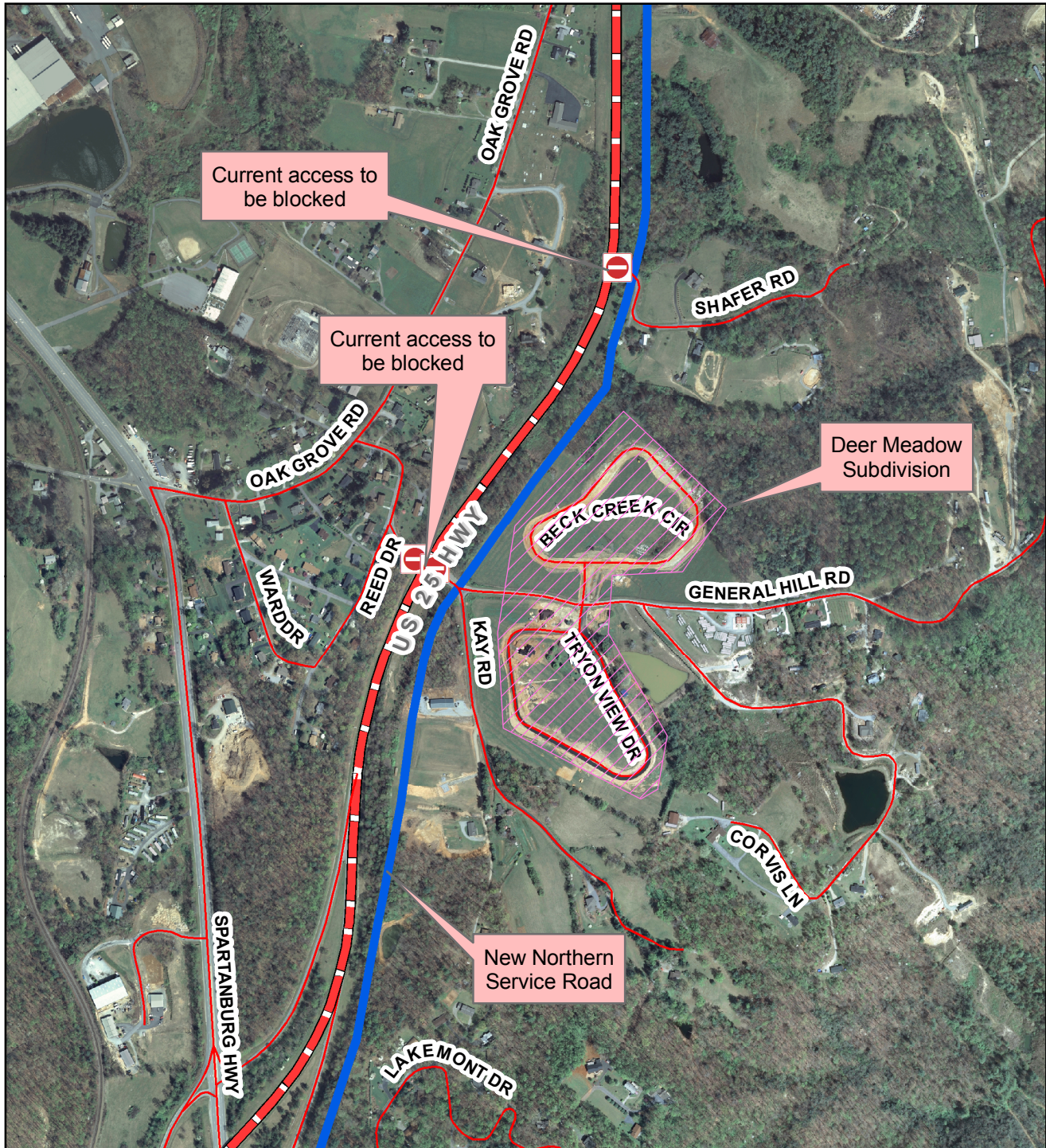





Printed by Henderson County Planning Dept.
Property Addressing Division.
Printed on 12/29/2009



All information or data provided (whether subscribed, purchased or otherwise distributed) is provided as is, without any warranties, including the warranties of merchantability or of fitness for a particular purpose. Henderson County and its employees make no warranties or guarantees, either express or implied. Use of the information or data subscribed, purchased or otherwise distributed, whether in hard copy or digital media, shall be at the user's own risk.

Legend

-  ACCESS CLOSURE POINTS
-  EXISTING STREETS
-  NEW 4 LANE HIGHWAY
-  NORTHERN SERVICE ROAD
-  SOUTHERN SERVICE ROAD

US 25 CONNECTOR PROJECT

NCDOT TIP PROJECT R-0505

MAP 3

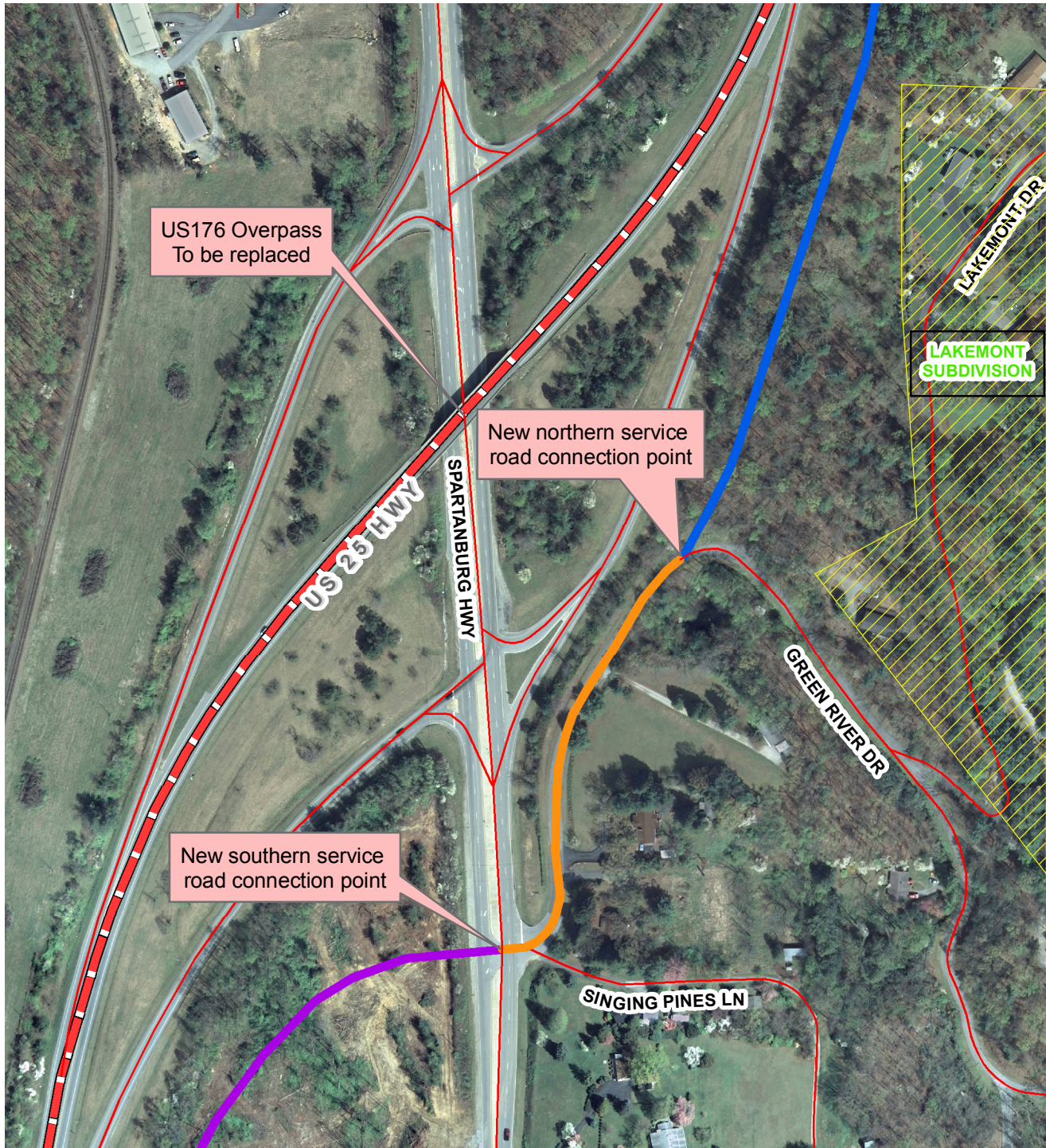

Printed by Henderson County Planning Dept.
Property Addressing Division.
Printed on 12/29/2009

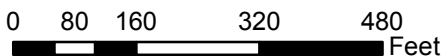

All information or data provided (whether subscribed, purchased or otherwise distributed) is provided as is, without any warranties, including the warranties of merchantability or of fitness for a particular purpose. Henderson County and its employees make no warranties or guarantees, either express or implied. Use of the information or data subscribed, purchased or otherwise distributed, whether in hard copy or digital media, shall be at the user's own risk.

Legend

-  ACCESS CLOSURE POINTS
-  EXISTING STREETS
-  NEW 4 LANE HIGHWAY
-  STREET TO BE RENAMED
-  NORTHERN SERVICE ROAD
-  SOUTHERN SERVICE ROAD

US 25 CONNECTOR PROJECT

NCDOT TIP PROJECT R-0505

MAP 4

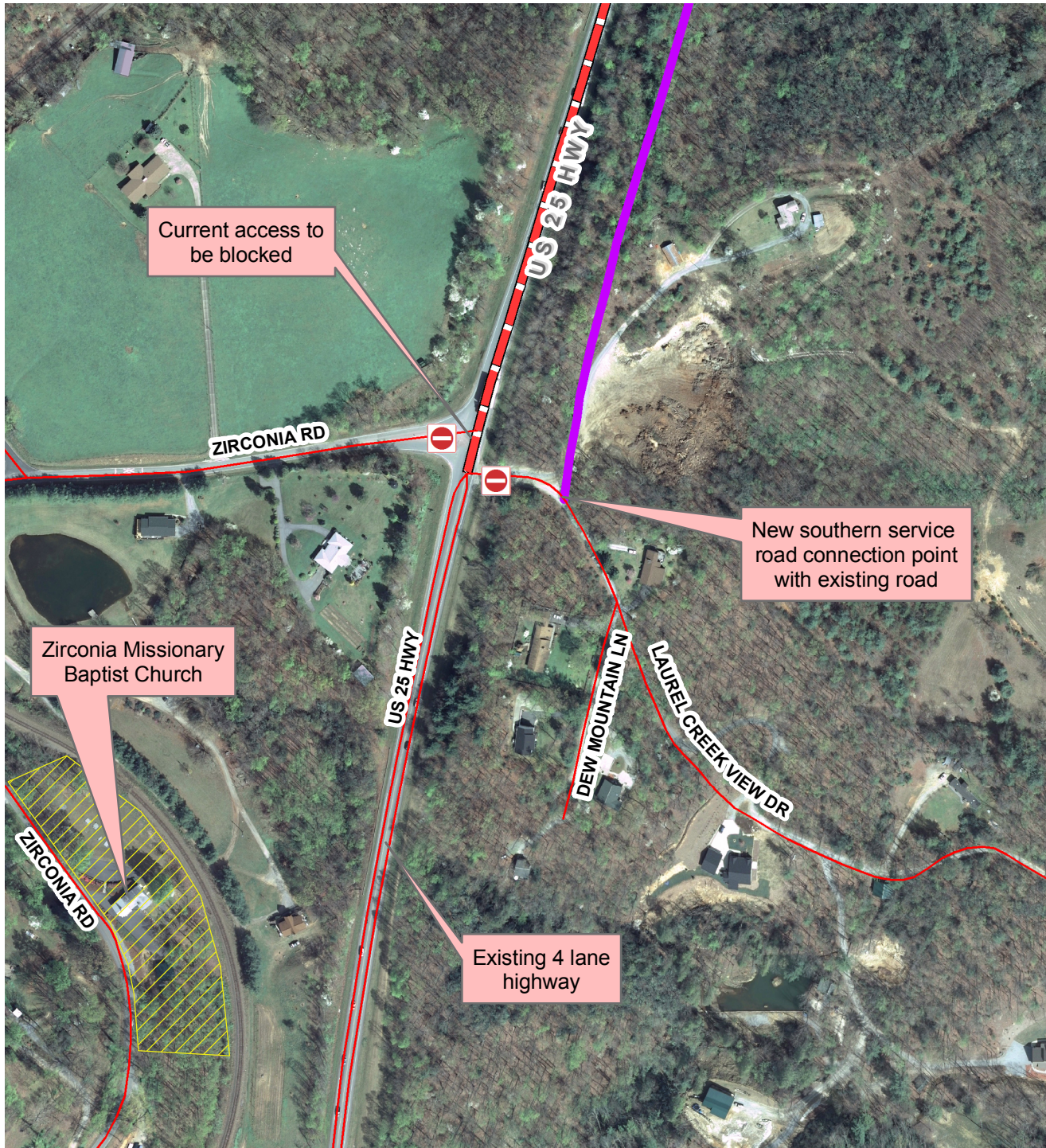





Printed by Henderson County Planning Dept.
Property Addressing Division.
Printed on 12/29/2009



All information or data provided (whether subscribed, purchased or otherwise distributed) is provided as is, without any warranties, including the warranties of merchantability or of fitness for a particular purpose. Henderson County and its employees make no warranties or guarantees, either express or implied. Use of the information or data subscribed, purchased or otherwise distributed, whether in hard copy or digital media, shall be at the user's own risk.

Legend

-  ACCESS CLOSURE POINTS
-  EXISTING STREETS
-  NEW 4 LANE HIGHWAY
-  NORTHERN SERVICE ROAD
-  SOUTHERN SERVICE ROAD